ARETE

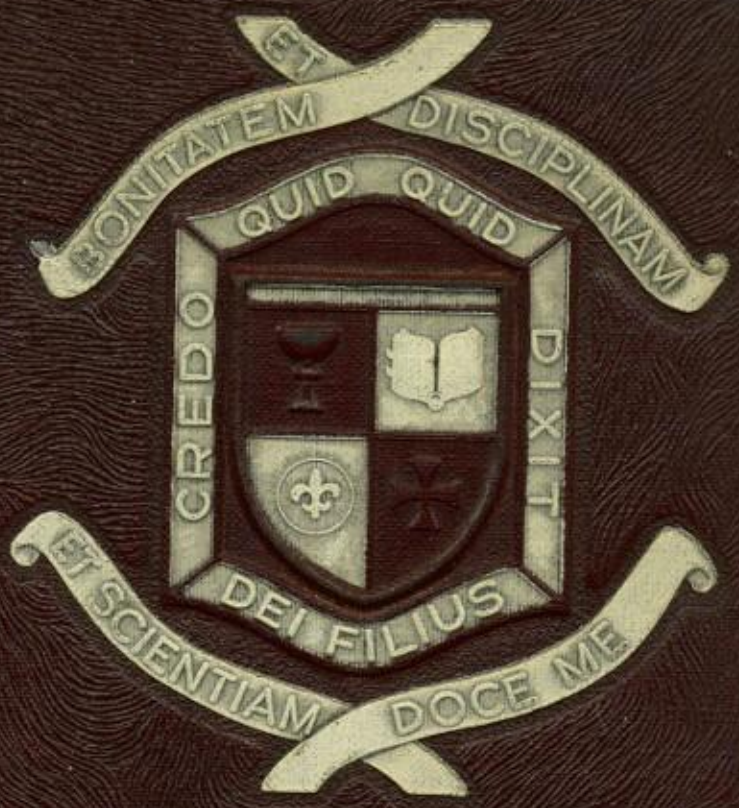
BONITATEM ET DISCIPLINAM
QUID QUID
CREDO
DIXIT
DEI FILIUS
ET SCIENTIAM DOCE ME

1954

Editor-in-Chief
JOHN A. HAEFNER

Business Manager
MICHAEL A. ROSE

Literary Editor
JAMES W. RIEFLIN

Photo-Editor
WILLIAM P. LYNCH

Faculty Advisor
REV. ANTHONY P. LOCOCO, C.S.B.

AQUINAS INSTITUTE

CONDUCTED BY THE BASILIAN FATHERS

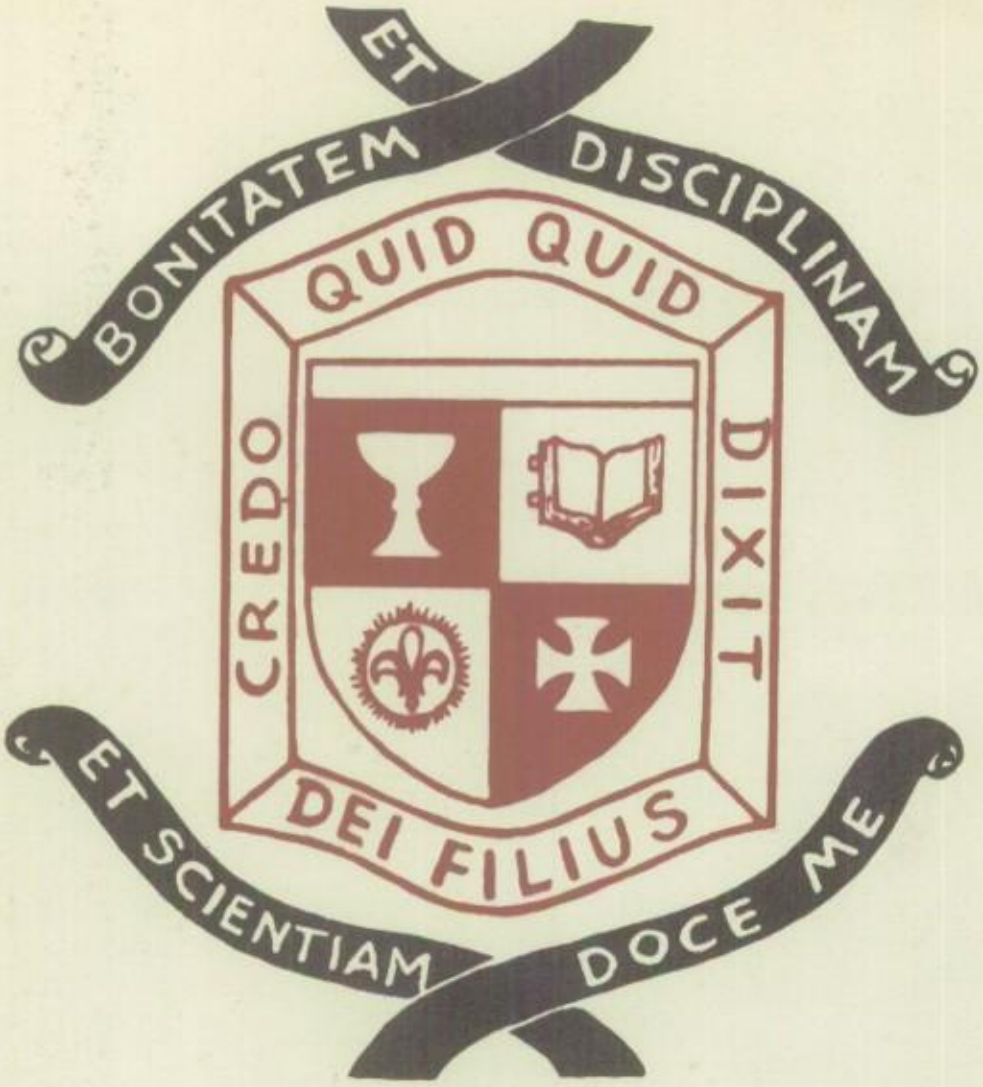

ARETE

Published by

The Senior Class of

AQUINAS INSTITUTE

Rochester, New York

FOR 1954

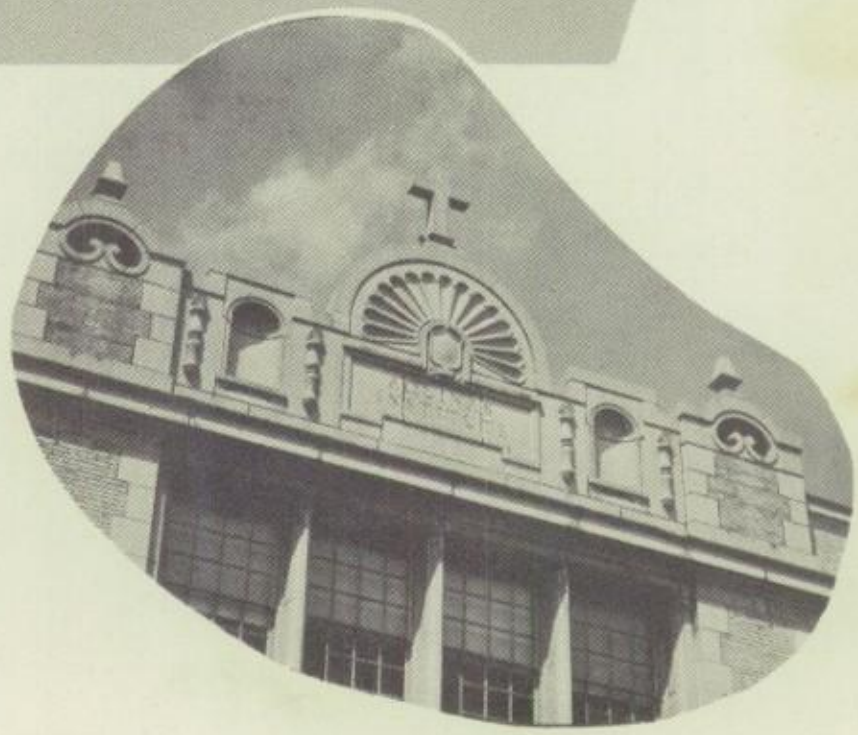

A MARIAN YEAR

Pope Pius IX, on December 8th 1854, infallibly proclaimed to the world the Catholic Doctrine that the Mother of God "In the first instant of Her Conception was, by a singular grace and privilege of Almighty God, in view of the merits of Jesus Christ, the Savior of the human race, preserved exempt from all stain of Original Sin."

Although for hundreds of years previous to this proclamation, Catholics believed that Mary was immaculately conceived, there was never an official definition of the belief as a dogma of faith until that time. Now almost one century has elapsed since the occurrence of the solemn event. So in preparation for, and in commemoration of its centenary, His Holiness Pope Pius XII has petitioned all Catholics throughout the world to join in observing a Marian Year.

During this period, which extends from December 8, 1953 to the same date in 1954, Catholics are urged to seek the Blessed Virgin's intercession for the many needs of man. Expressing the hope that centurial Marian celebrations will serve to stimulate sincere devotion to the Mother of God in the souls of all Catholics and encourage them to confirm their lives in her image, our Holy Father urged devotion of every sort, both public and private, individual and collective.

To honor the Immaculate Conception in a specially intense manner throughout this Marian Year, the Pope suggested intentions for which prayers, sacrifices and other penances be offered. These intentions included the spiritual and moral welfare of the youth of the world, and the freedom of the Church "to exercise her rights and to pursue her mission." The Supreme Pontiff in declaring a Marian Year trusted that the celebrations would "bring forth most desired and salutary fruits which all of us long for."

Mary, under the title of the Immaculate Conception, is the patroness of Catholics in the United States, while students at Aquinas have crowned her their Queen. Among the many organizations and activities within the school are the Sodality and the Perpetual Rosary Society. With their motto, "Ad Jesum Per Mariam," the purposes for the Marian Year are truly exemplified.

May the graces and blessings which will come from Our Divine Lord through Mary as a result of the Marian Year, flow abundantly upon us her Children of Aquinas.

FOREWORD

THE MOST REVEREND LAWRENCE B. CASEY

DEDICATION

Joy came to the hearts of Catholics this past spring when Monsignor Lawrence B. Casey was consecrated Auxiliary Bishop to His Excellency James E. Kearney. The motto of St. Lawrence, inscribed on Bishop Casey's coat of arms, portrays accurately the character of our new Bishop—"God alone do I serve."

Born in 1905, Lawrence Casey heard the voice of God beckon him early in life, and on June 7, 1930, he was ordained a priest by the late Bishop O'Hern, whom he later assisted as secretary. Serving in the same capacity to two other Rochester Bishops, Father Casey proved his faithfulness and efficiency as an administrator. In 1947, he was elevated to the rank of Domestic Prelate with the title Right Reverend Monsignor, and five years later was named rector of Sacred Heart Cathedral. The following year, His Holiness Pope Pius XII appointed Monsignor Casey Titular Bishop of Cea and Auxiliary to the Bishop of Rochester.

As a Bishop, he proved to be a sympathetic shepherd and outstanding leader, a fearless defender, and a devoted father. His loyal service to God throughout his life is surpassed only by his love for Him.

And so to you, Bishop Casey, we, the Senior Class of 1954, respectfully dedicate our yearbook.

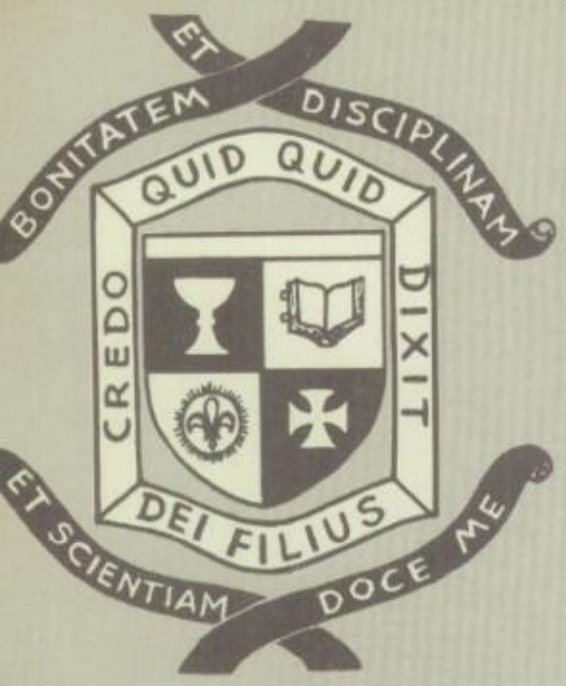

CONTENTS

Administration . . . . . page 9
Departments . . . . . Page 17
Seniors . . . . . page 35
Underclassmen . . . . . page 61
Organizations . . . . . page 95
Athletics . . . . . page 113
Social . . . . . page 129

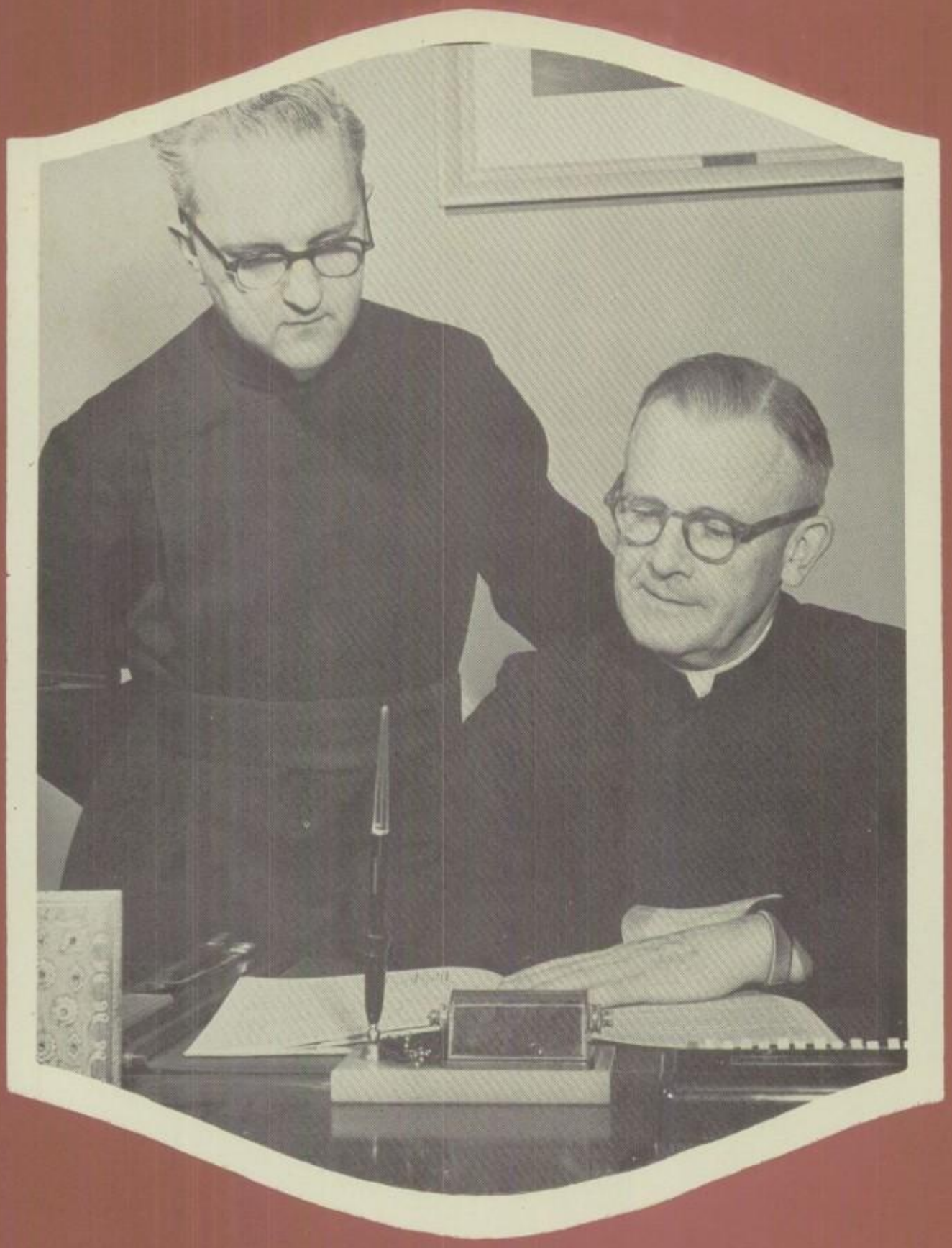

ADMINISTRATION

THE MOST REVEREND JAMES E. KEARNEY, D.D.

OUR BISHOP

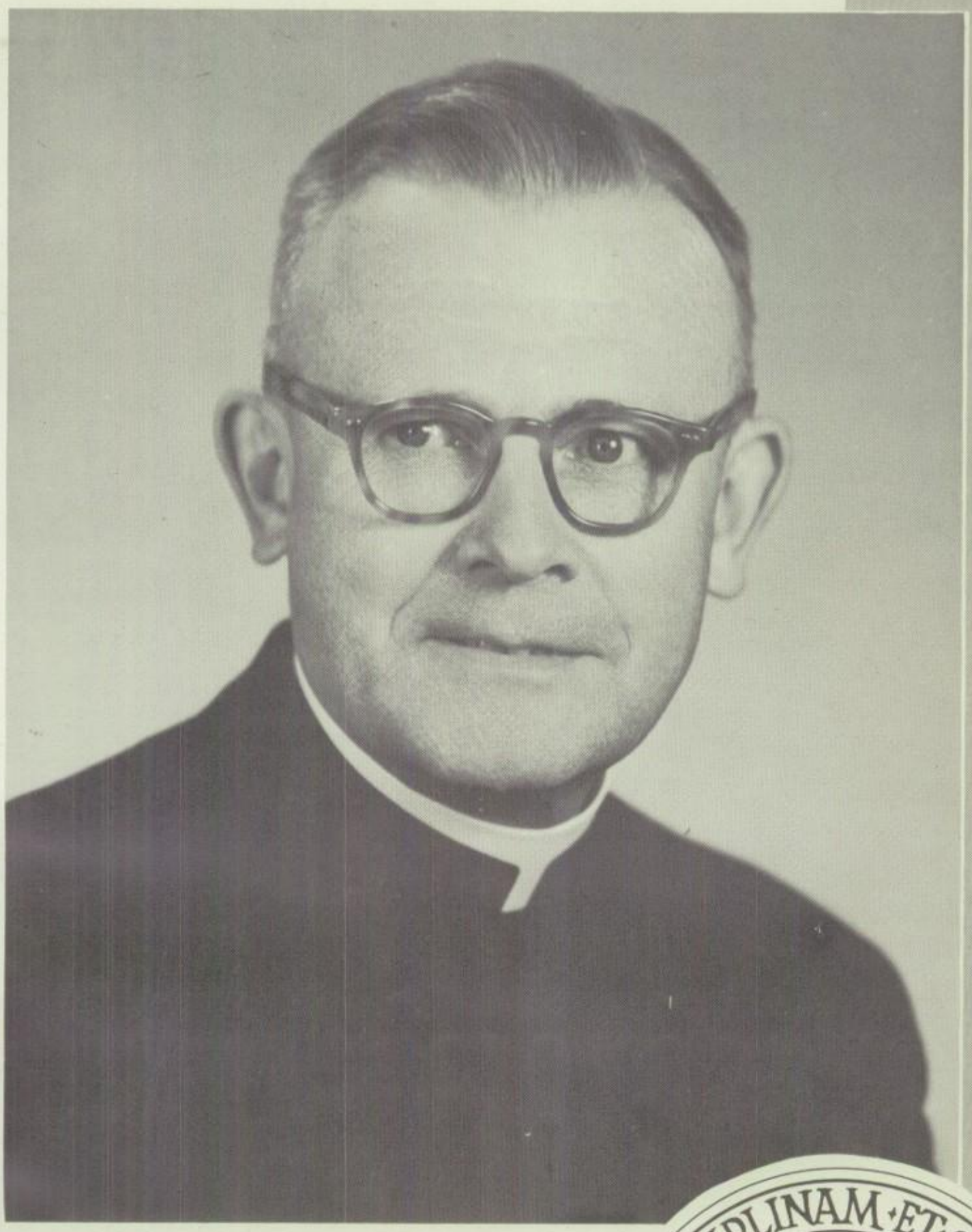

VERY REV. JOHN H. O'LOANE, C.S.B.

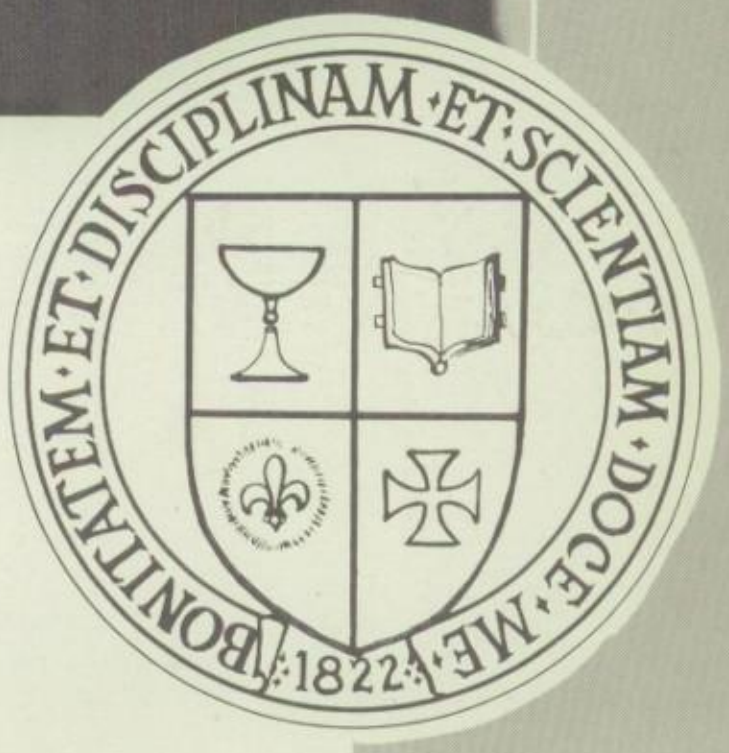

OUR PRINCIPAL

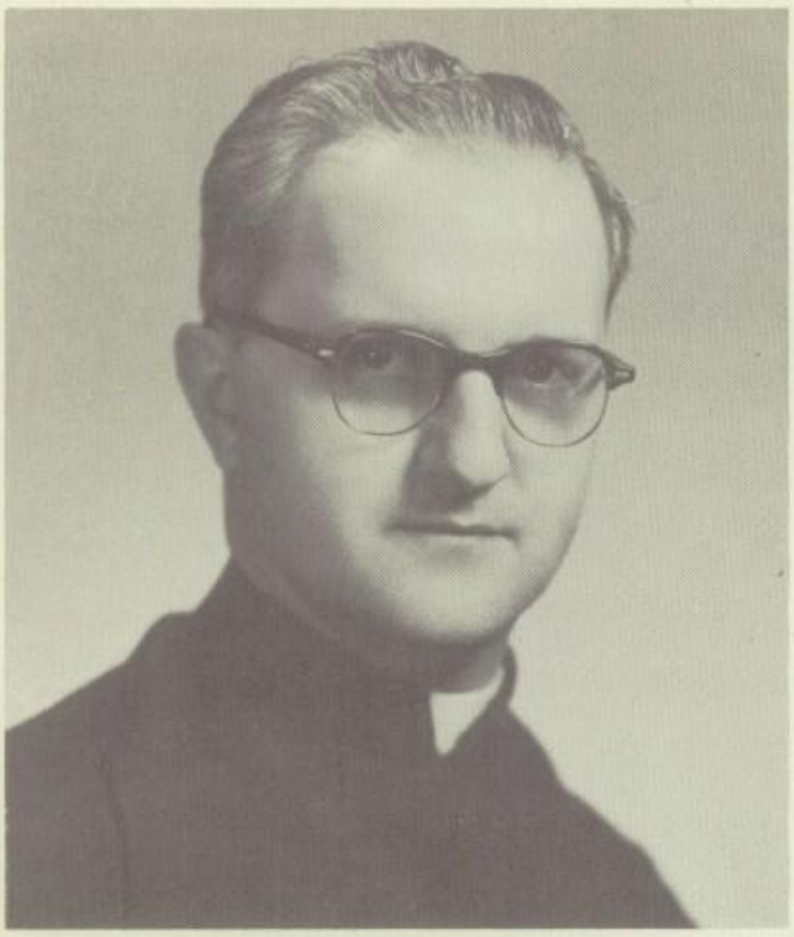

REV. ROBERT M. FISCHETTE, C.S.B.
Vice-Principal

REV. W. OSCAR REGAN, C.S.B.
Director of Christian Formation

REV. VINCENT C. ECKERT, C.S.B.
Treasurer

REV. WILFRED S. RILEY, C.S.B.
Director of Discipline

ADMINISTRATION

REV. CYRIL F. CARTER, C.S.B.
Director of Athletics

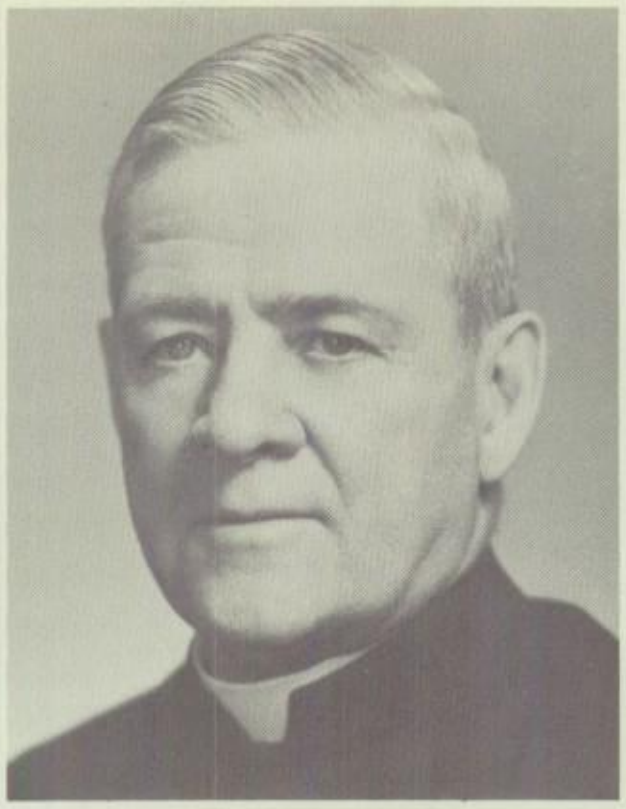

REV. JOHN C. SPRATT, C.S.B.
Health Instructor

REV. JOHN M. WILSON, C.S.B.
Ass't Director of Athletics

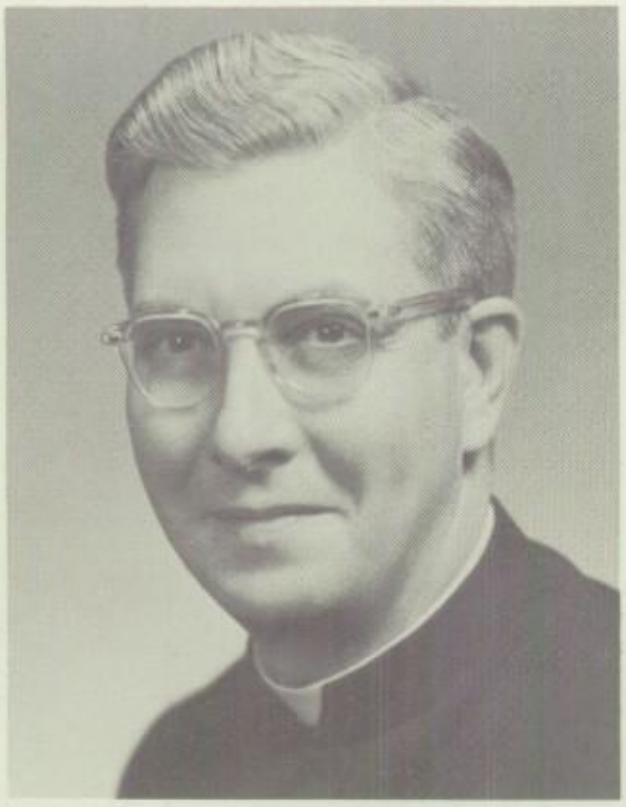

REV. DONALD B. BENINGER, C.S.B.
Ass't Director of Discipline

REV. JOHN A. BURKE, C.S.B.
Priest Counsellor

AND FACULTY

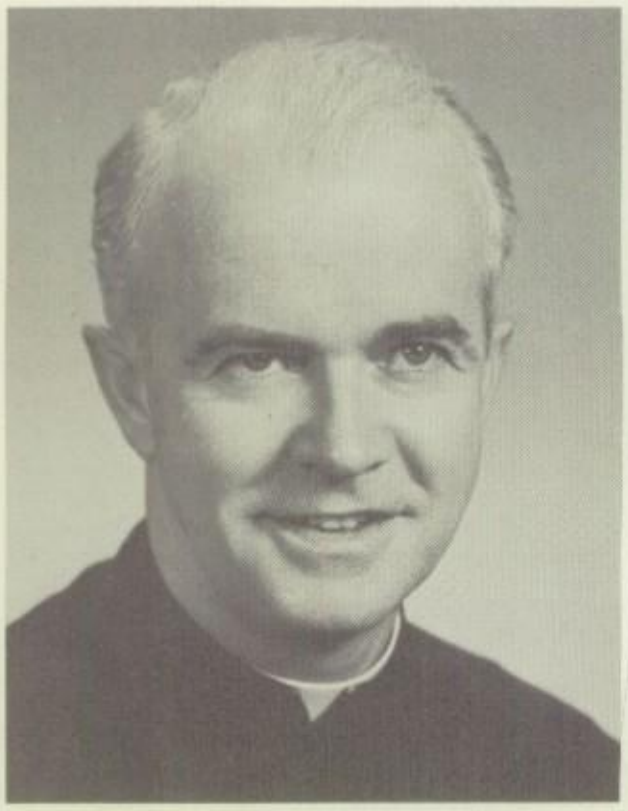

REV. JAMES E. MARTIN, C.S.B.
Latin, Algebra

REV. EDMUND E. BURNS, C.S.B.
Christian Doctrine, English

REV. VINCENT J. FULLERTON, C.S.B.
Christian Doctrine, Spanish

SR. M. STANISLAUS, S.S.J.
Algebra

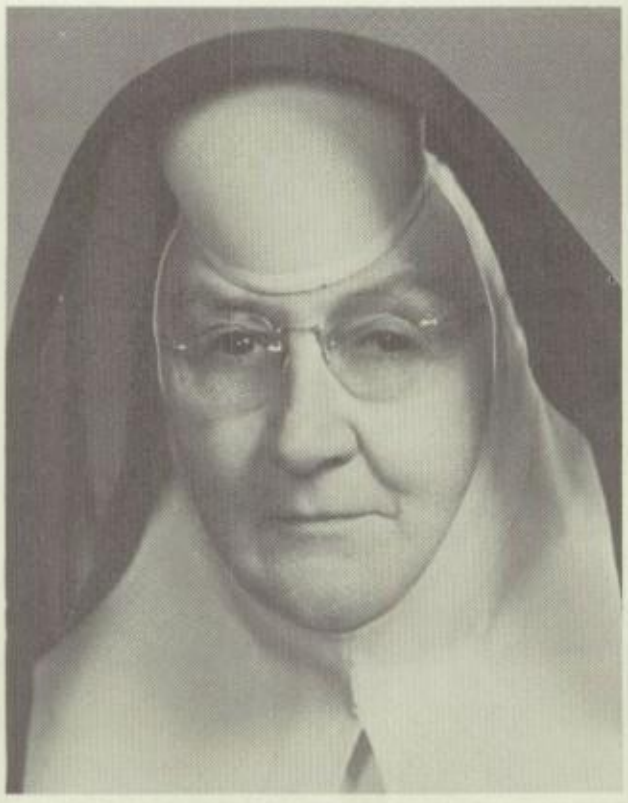

SR. M. GREGORY, R.S.M.
English, Typing

SR. FRANCIS LEONA, S.S.J.
Business, Typing

AQUINAS FACULTY

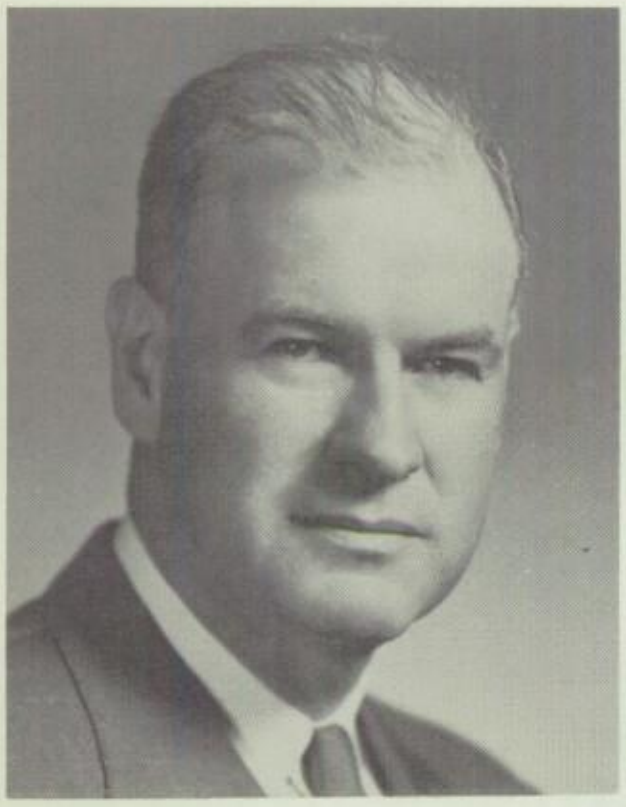

MR. FELIX HART
Registrar

MRS. A. LEGNINI, P.H.N.
Nurse

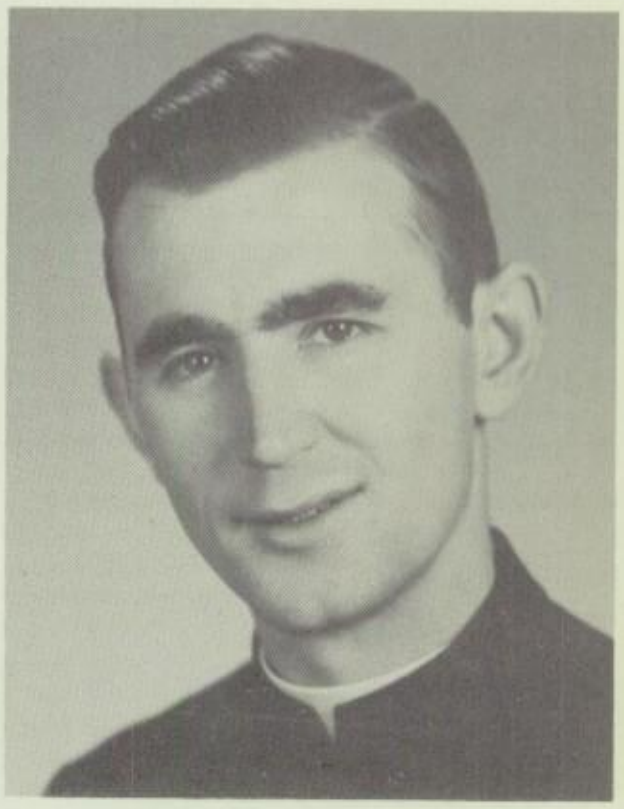

MR. LAWRENCE GALLA, C.S.B.
Science

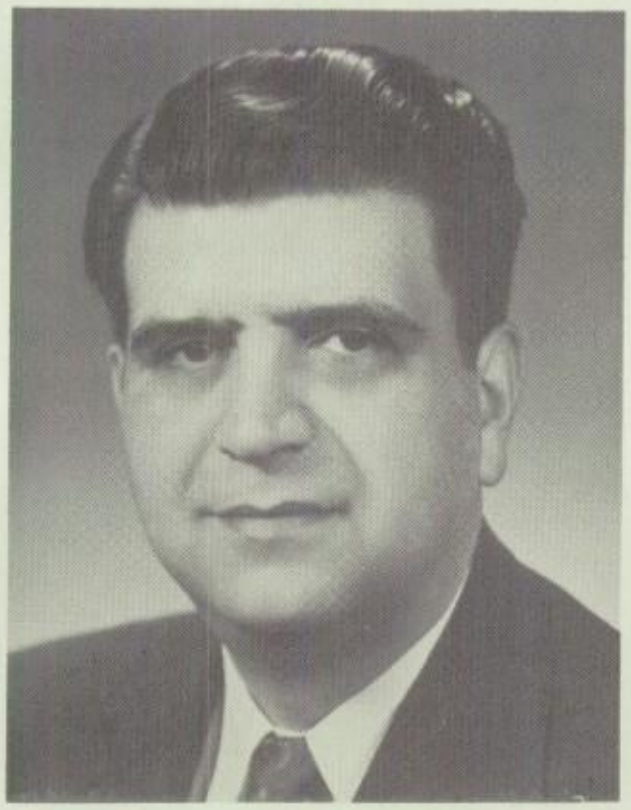

MR. JOSEPH D. BERNARDO
Mathematics, Social Studies

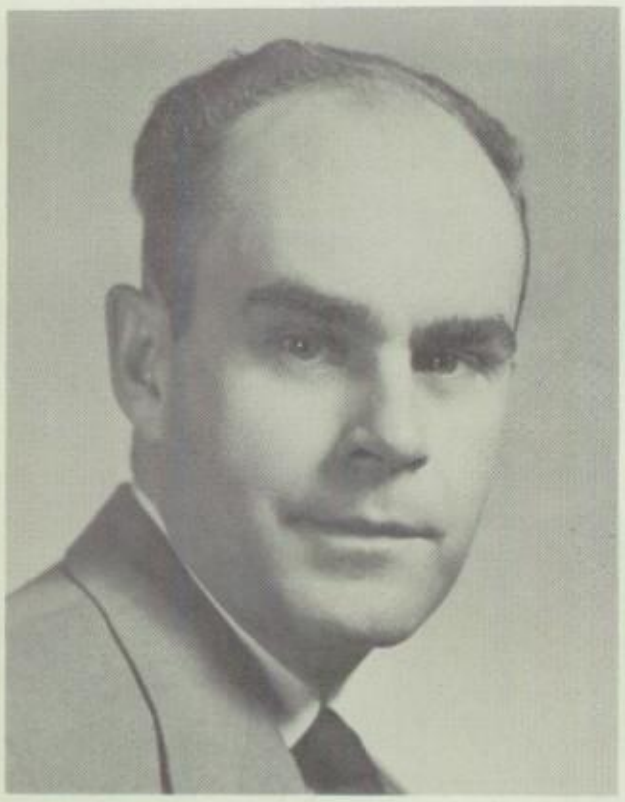

MR. RAYMOND JABLONSKI
Physical Education, Health

MR. WILLIAM GREIF
Social Studies

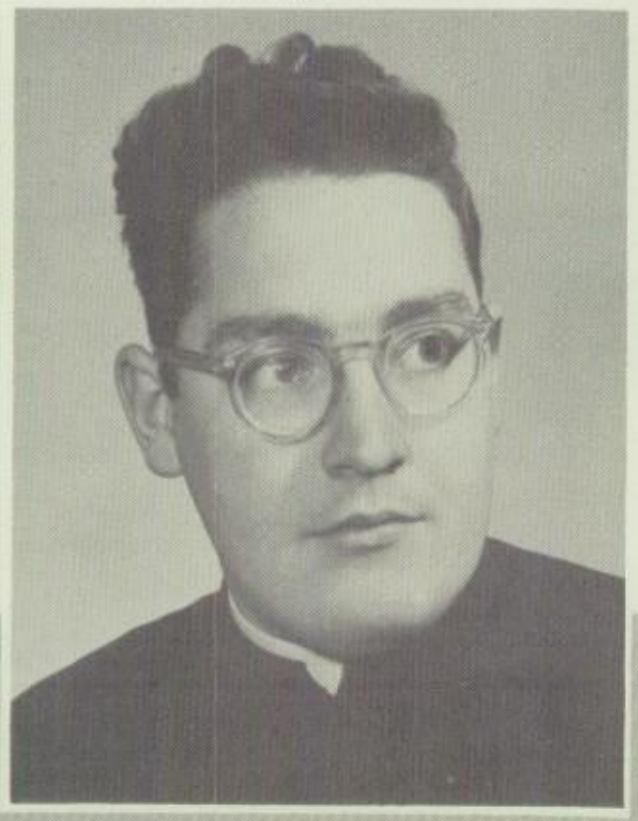

MR. CHRISTOPHER IREDALE, C.S.B.
English, Business

AQUINAS FACULTY

Father Riley and Father Beninger checking the absentees for the day.

Father Regan discusses future careers with two seniors.

Our nurse, Mrs. Legnini, tests Don Brown's eyesight.

Father Burke advises Tom Roncinske on his choice of subjects.

Mrs. Mary Helfrich, Father Eckert and Mrs. Irene Karp at work in the Treasurer's office.

ADMINISTRATION OFFICES

Mrs. Eleanor Warner, Mr. Hart and Mrs. Patricia Yeager at the files in the Records Office.

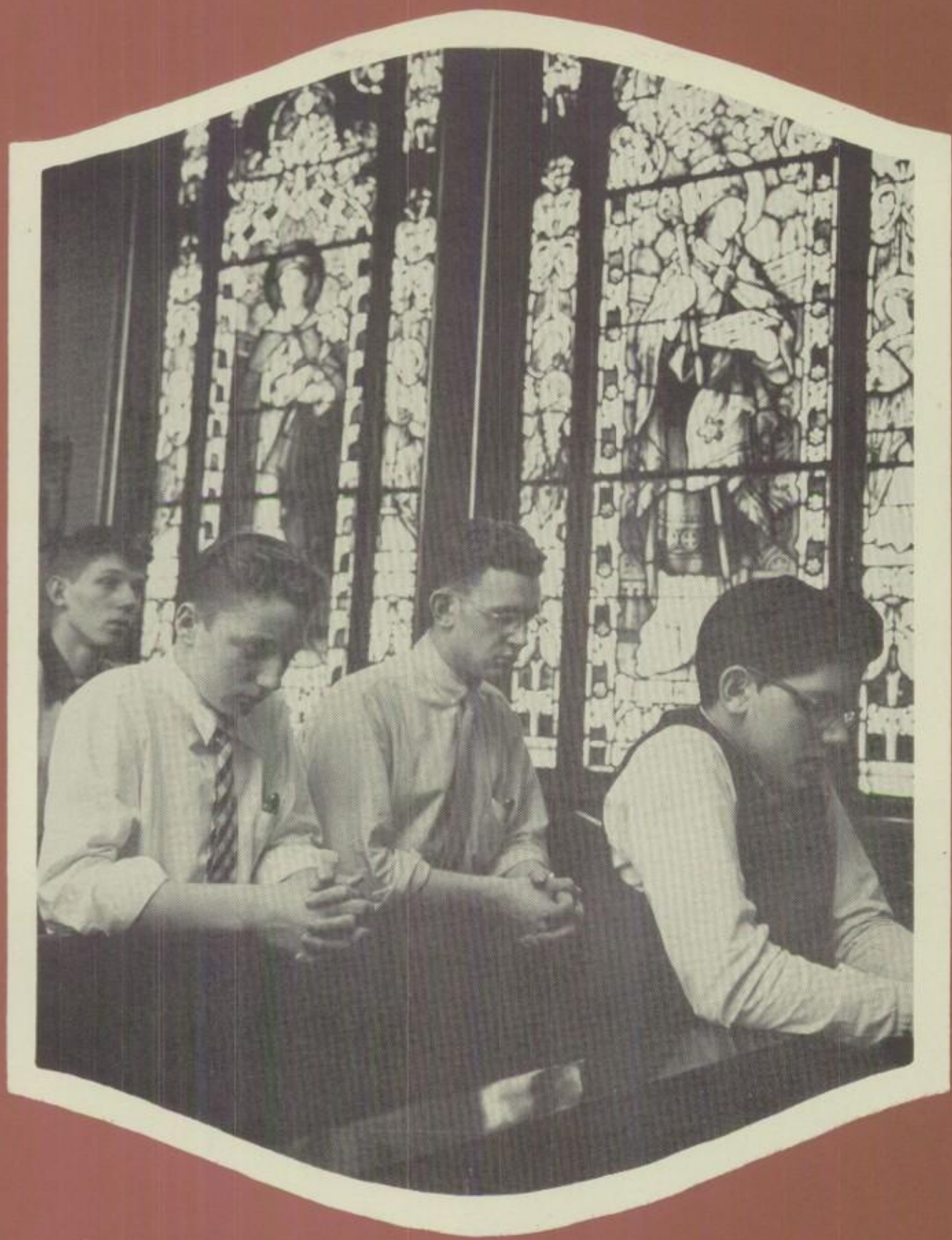

DEPARTMENTS

RELIGION

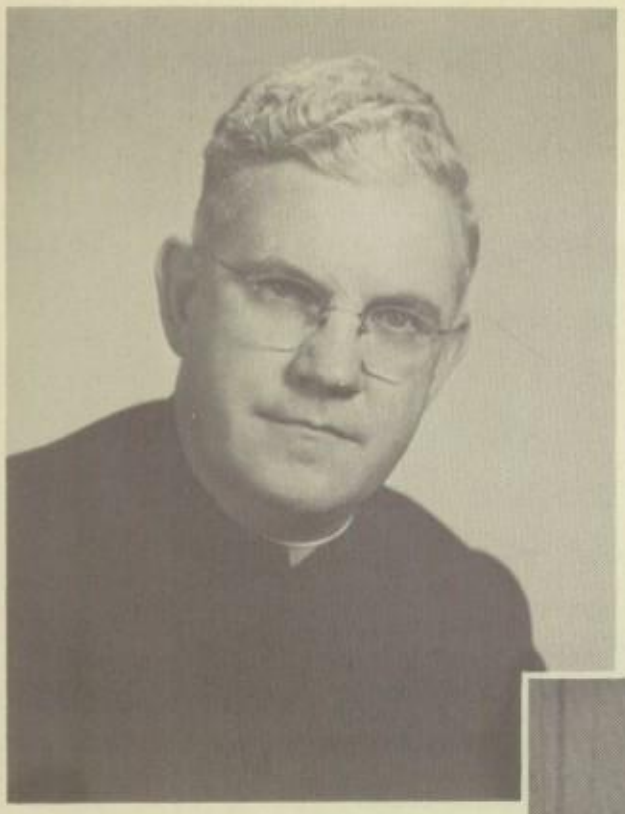

REV. FRANCIS M. SHEAHAN, C.S.B.
Director of the Department of Religion.

The Holy Sacrifice of the Mass is said every First Friday for all the students in the auditorium.

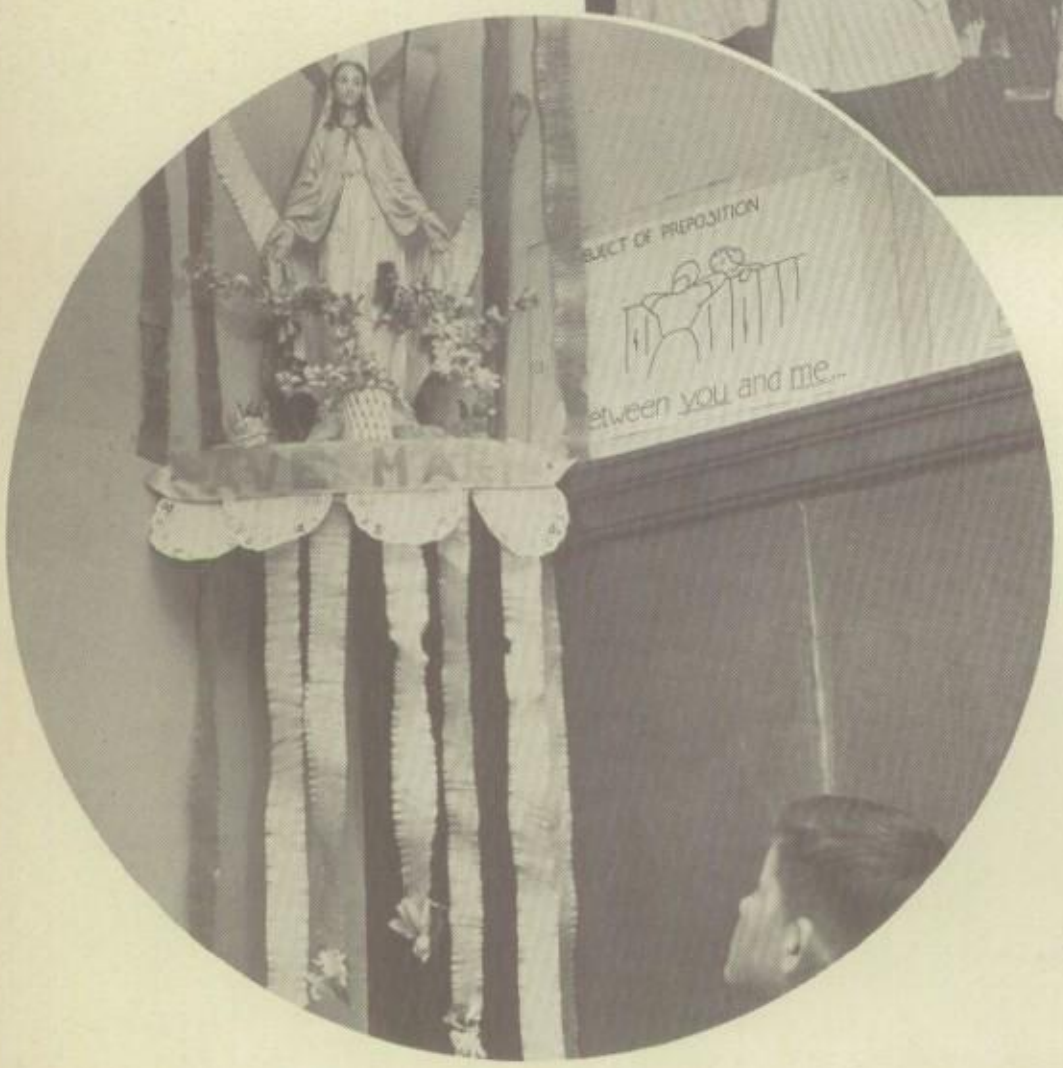

Shrines to the Blessed Virgin are erected in all the homerooms. This one is found in Sr. Succursu's 307.

The football team hears Mass and receives Holy Communion before each game.

During the Marian Year, many homerooms say the beads in honor of the Blessed Virgin Mary, as we see here in 321 with Fr. Sheahan.

Each September our Bishop opens the school year with the Holy Sacrifice of the Mass and an Instruction.

Religious articles are sold by a sodality group during the Lunch hour. Here we find Al Rivellino with the display at a Mothers' Club meeting.

LANGUAGES

REV. ANTHONY P. LOCOCO, C.S.B.
Director of the Department
of Languages.

Fr. Murphy reads a humorous story in a French Class.

Hearing German in Sr. Laurene Marie's class.

Reading Spanish in Fr. Fullerton's class.

Pronouncing Greek in Fr. Wurzer's class.

Decorating the room in Fr. Biondi's Italian class.

Vocabulary drill in one of Fr. Lococo's Cicero classes.

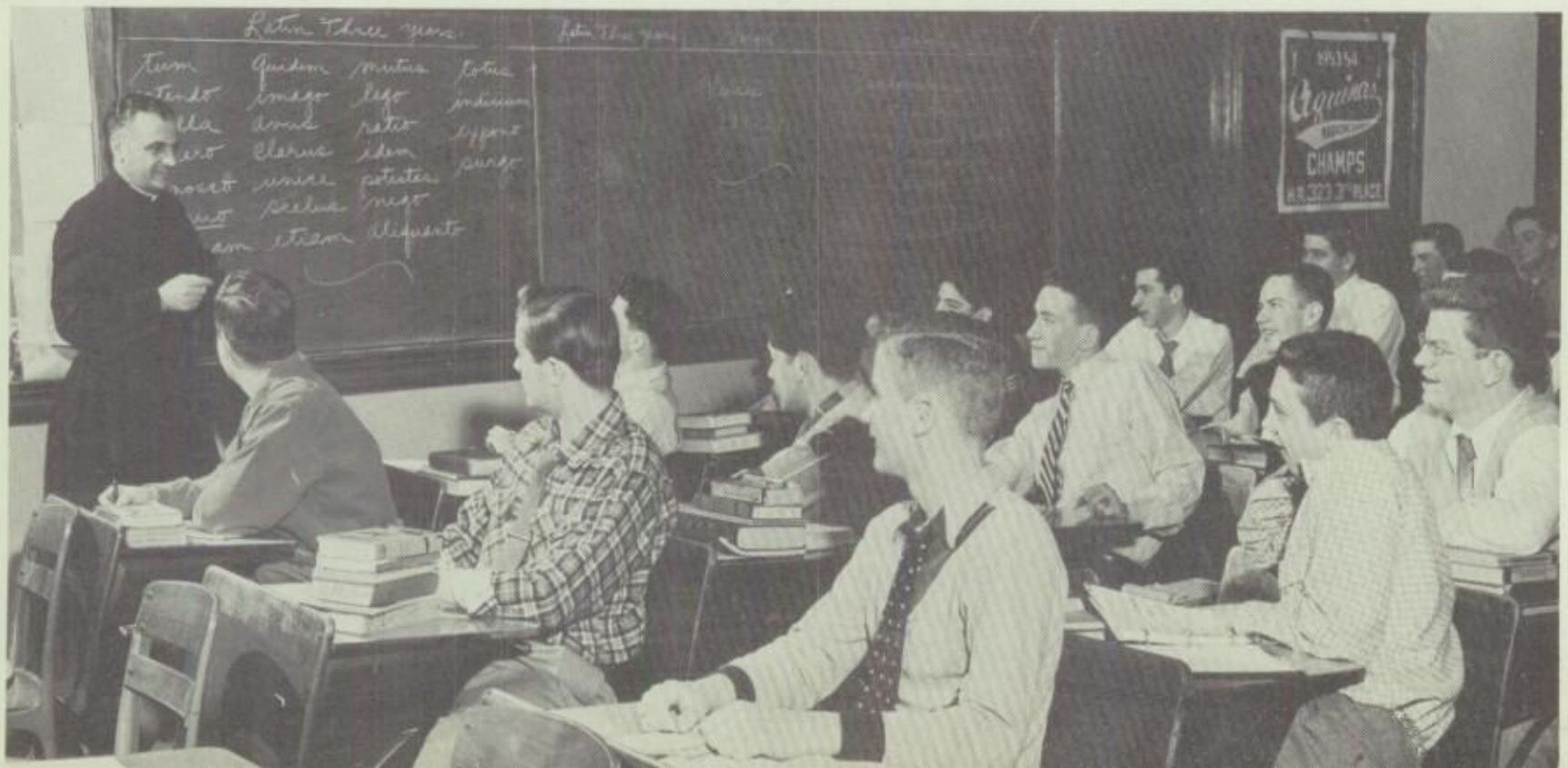

Don Mariotti's oratorical skill displayed in Fr. Burns' public speaking class.

REV. FRANCIS J. GRESCOVIAK, C.S.B.
Director of the Department of English.

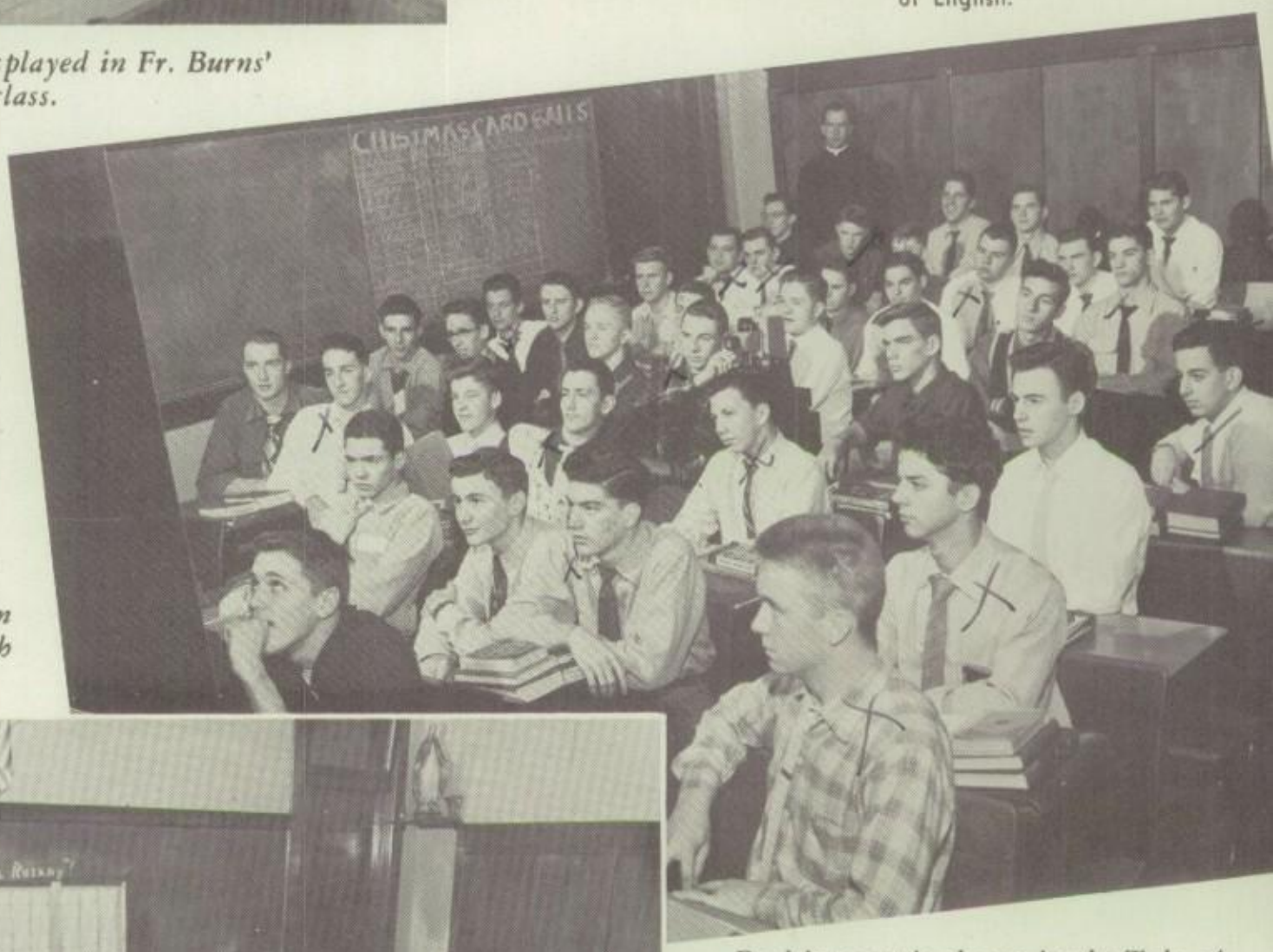

Homework assignment is given by Fr. Grescoviak in an English class.

Real interest is shown in the Tale of Two Cities in Mr. Marceau's English class.

ENGLISH

The principle of the atom demonstrated in Fr. Wilson's Chemistry Class.

SCIENCE

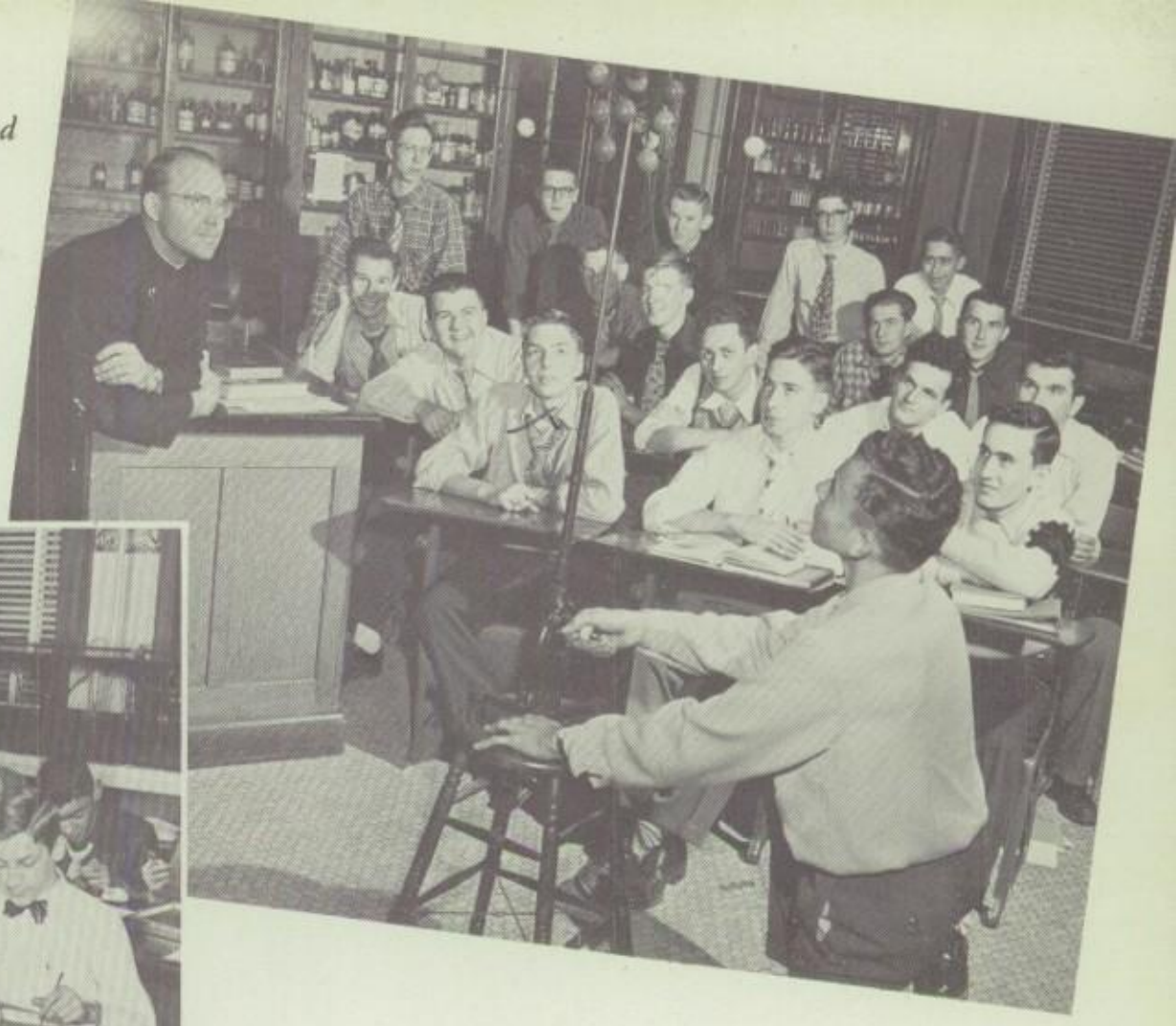

Fr. Willett demonstrates electric current in a Physics class.

The disecting of the worm in Fr. Cross' Biology class.

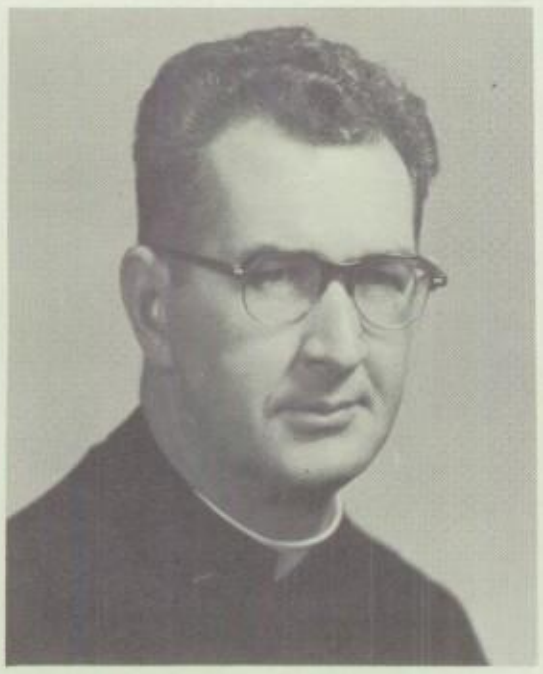

REV. JOSEPH L. WILLETT, C.S.B.
Director of the Department of Science.

The power of vacuum established by experiment in Fr. Butler's General Science class.

MATHEMATIC

Sr. Declan begins the study of Elementary Algebra in a freshman class.

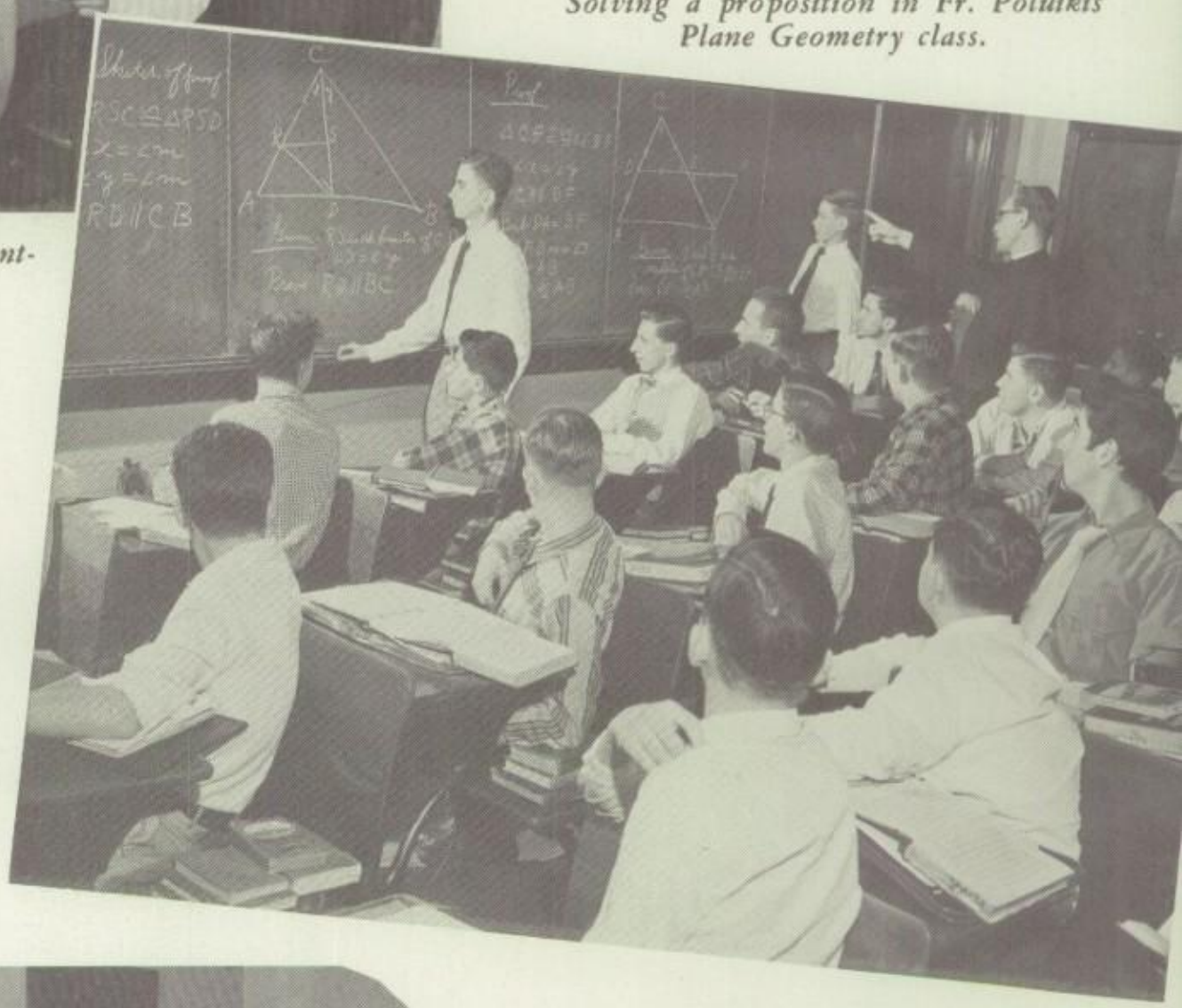

Solving a proposition in Fr. Poluikis' Plane Geometry class.

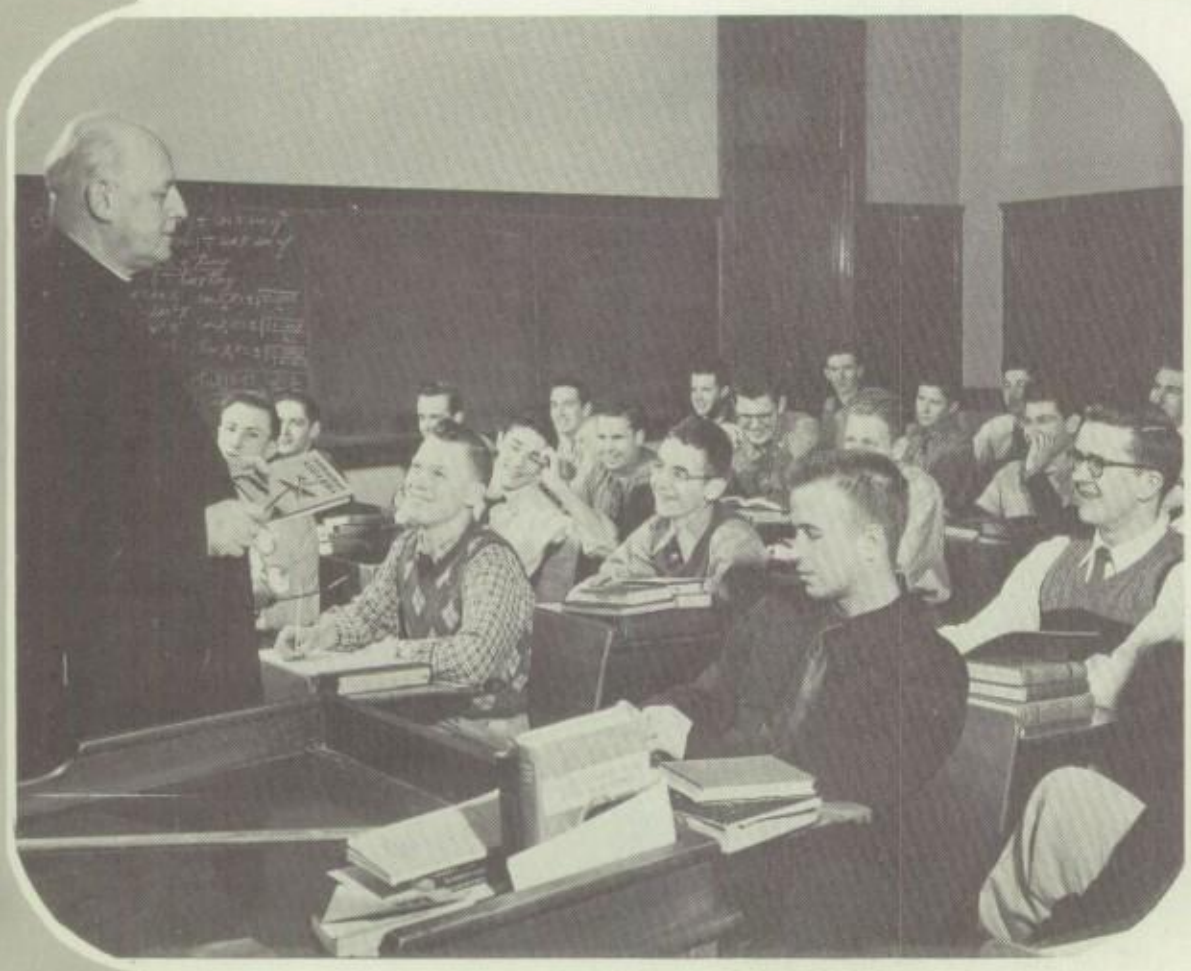

Fr. Donovan takes "time out" in an Intermediate Algebra class.

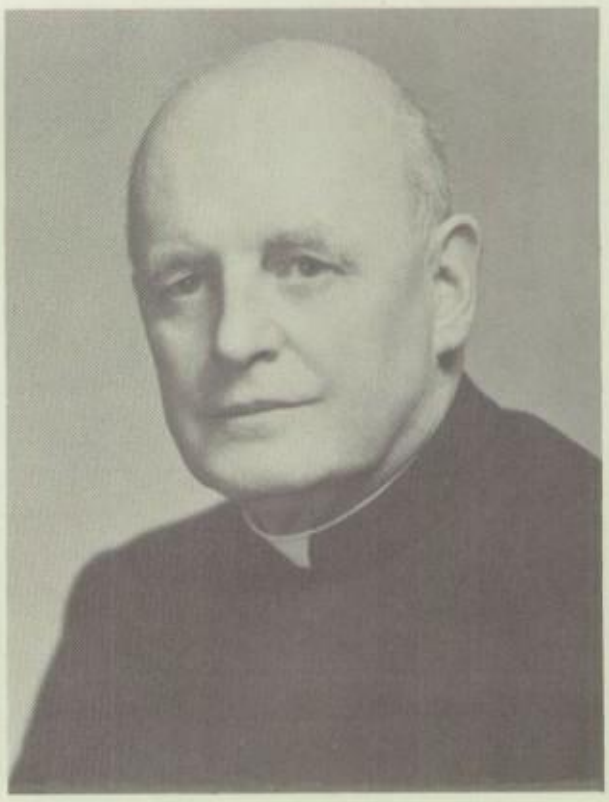

REV. CHARLES P. DONOVAN, C.S.B.
Director of the Department of Mathematics.

Activities in the Library

MISS JEAN CAPPELLINO
Librarian

The Magazine Rack, a popular spot

Where silence reigns supreme each period of the day

LIBRARY

Map study in Sr. Hildegarde's IX Grade Social Studies Class.

REV. ARTHUR R. LOOBY, C.S.B.
Director of the Department of Social Studies.

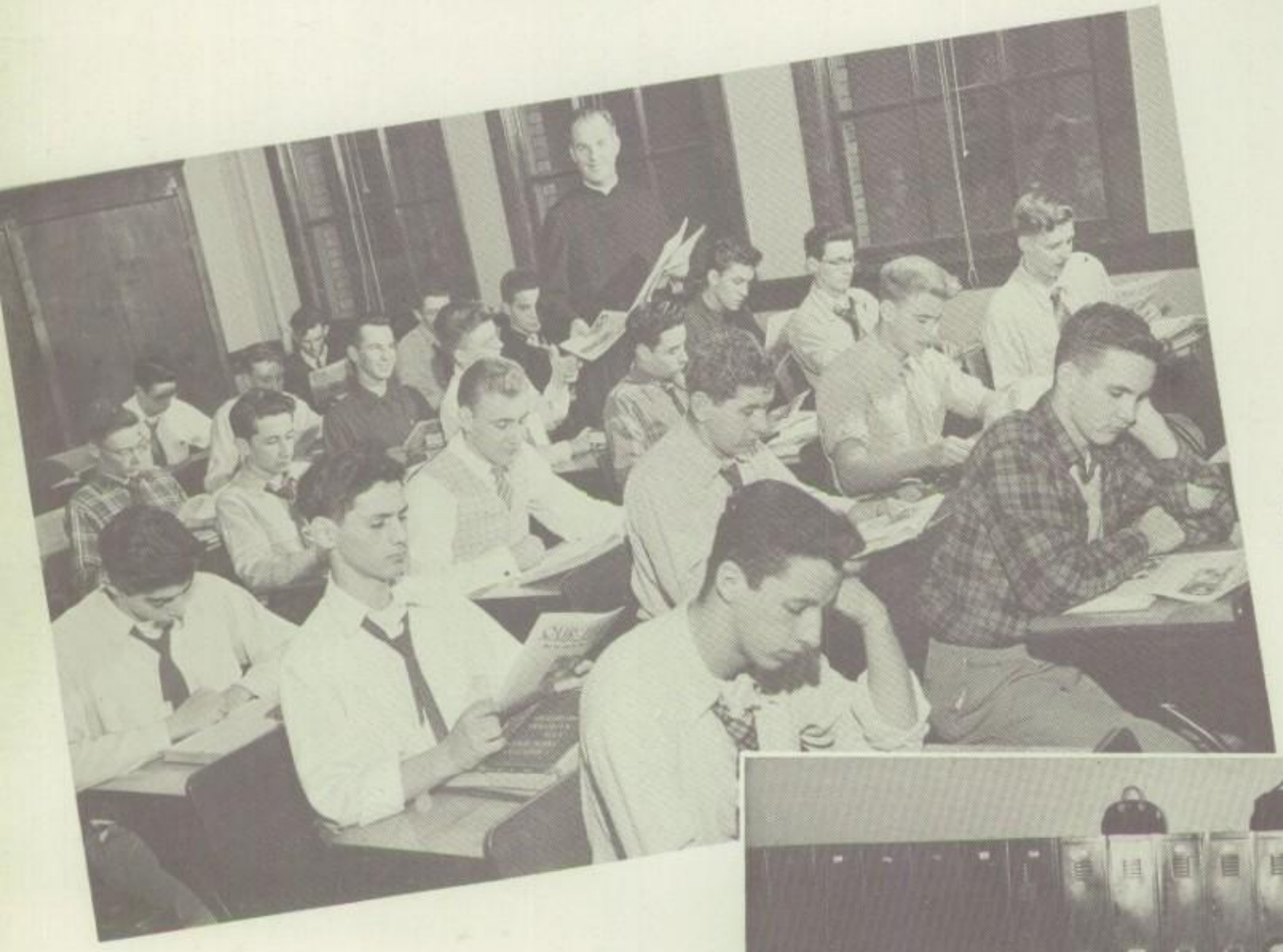

"What is going on in the world" in Fr. Looby's P.A.D. class.

SOCIAL STUDIES

Locating the place under discussion by Fr. Jeffery, in a World History Class.

Mr. Dupre explains a problem in Business Arithmetic.

BUSINESS

Sr. Francis Leona's Typing Class.

Fr. DeBilly supervises the study of Business Law.

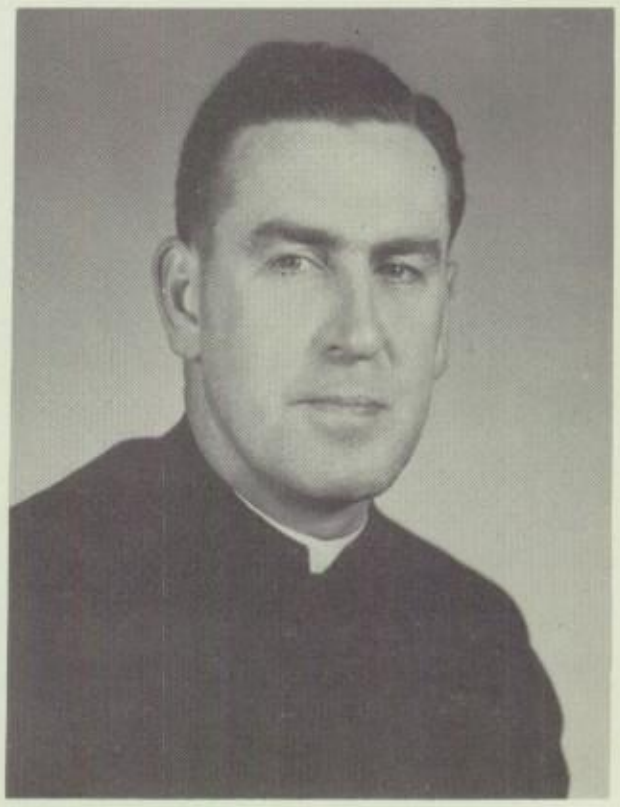

REV. JOSEPH A. O'REILLY, C.S.B.
Director of the Department of Business.

MR. LOUIS BASILE
Director of the Department of Health

SAFETY PATROL

Back Row: Joe Compitello, Joe Dilal, Bob Neary, Jim Morphet, Jack Henderson, Jim Horn, Dan Kujawa, Tim Napierala, Don Smith. **Front Row:** Mike Judd, Maurice Brunner, Don Luczak, Fr. Riley C.S.B., Dick Die Joia, John Carmody.

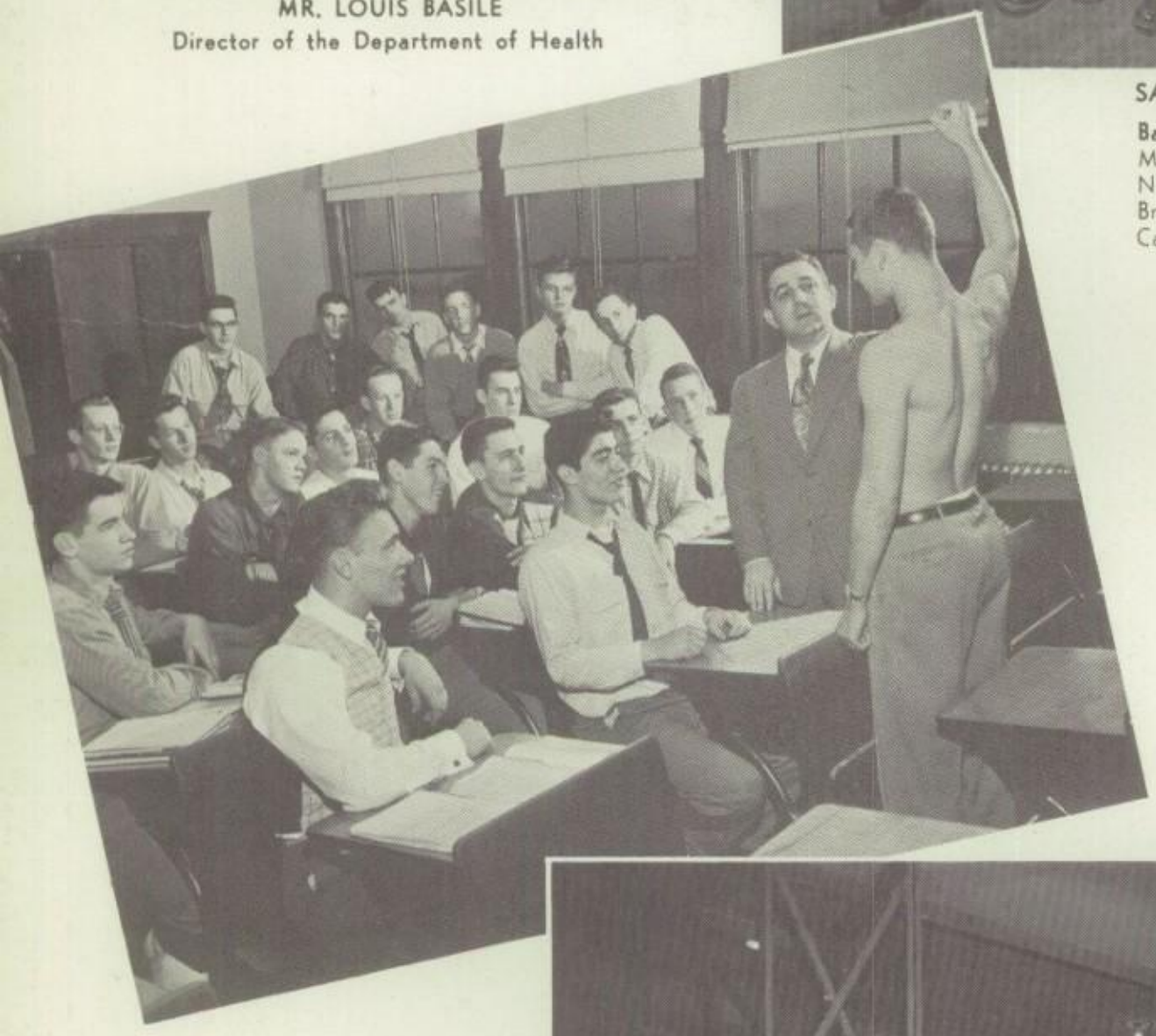

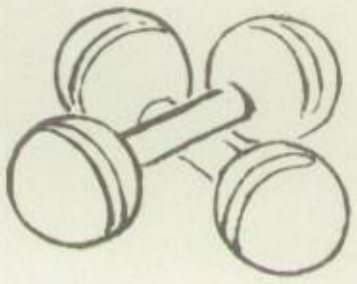

The study of Muscle Development in Mr. Basile's Health Class.

HEALTH

Basketball in one of Fr. Spratt's gym classes.

Varied projects in Fr. Cullen's Art 3 class.

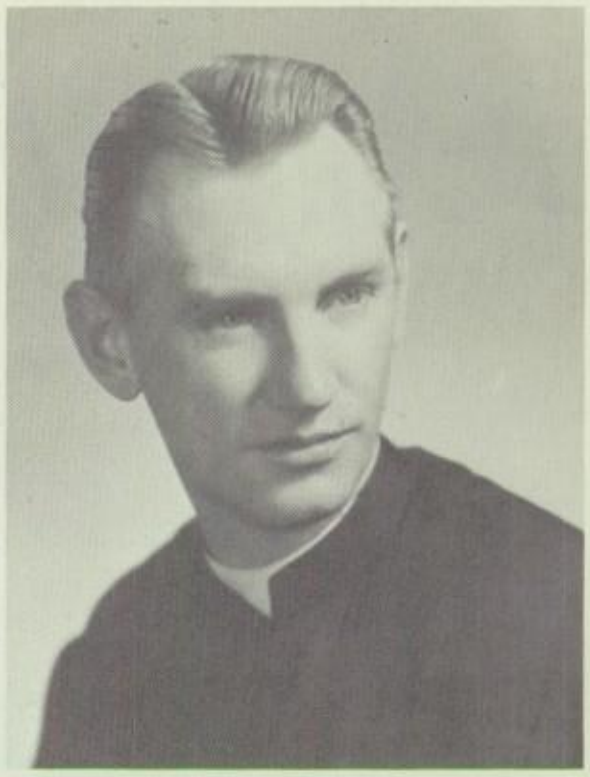

REV. J. LEONARD CULLEN, C.S.B.
Director of the Department of Art.

The Formation of Roman letters in Art 2.

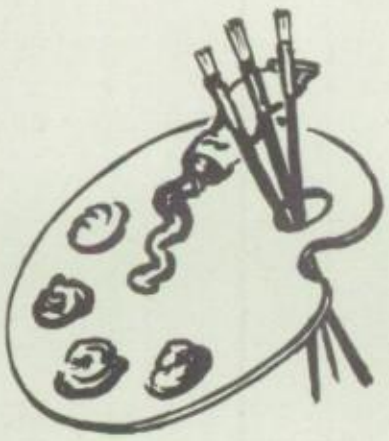

Sketching the human form in Basic Art.

ART

MR. RAYMOND J. HASENAUER
Director of the Department of Music

Back Row: John Britt, Joseph Gaiter, Paul Ayers, Joseph Rabideau, Anthony Cinotti, Raymond Mura. **Middle Row:** David Schmitt, Robert Welch, Robert Gullo, James Cantella, Robert Burkwit. **Front Row:** Carl Silvio, Wilfred Wagner, Peter Provenzano, Sebastian Petix, James Brooks.
TRUMPETS

MUSIC

An outstanding organization at Aquinas is the Music Department. The uniformed band, Glee Club, Liturgical Choir, and the Maroon and White Swingsters, under the baton of Mr. Raymond J. Hasenauer, have kept their Alma Mater on top in the field of music.

The band, which performed at all the football games and concerts, delighted everyone who heard this excellent group. From crisp Sousa marches to flowing concert and dance waltzes, the band and swingsters throughout the year during assemblies, rallies, and concerts have upheld the proud name of Aquinas. Not to be overlooked are the noteworthy performances of the Glee Club and Liturgical Choir at the Christmas play and Spring Concert.

To maintain a music department of this caliber is not an easy task. The unselfish person who has sacrificed a great deal of time to prepare the musical scores and football shows is the Director of Music, Mr. Raymond J. Hasenauer. For over twenty years, he has faithfully labored to develop outstanding bands and glee clubs, many times with relatively little talent. Mr. Hasenauer and his "musicmen" are truly symbolic of the great Aquinas Spirit.

ROBERT GULLO
Drum Major

SAXOPHONES, FRENCH HORNS, BASS CLARINET, FLUTE, OBOE—Back Row: Richard Fess, Michael Spinelli, Richard Gullo, Ted Lincoln, Francis De Rosa. **Middle Row:** John Morley, John Concannon, Robert Welch, Ernest Persi. **Front Row:** Charles Corrado, Serafino Arnone, Joseph Cometa, Michael Garvey, Ronald Krolak.

Back Row: William Irwin, Robert Schoeneberger, Hans Dotzler, Walter Buckowiecki, Joseph Sanfilippo. **Middle Row:** Richard Mackay, George Kalabry, Ivan Tomanovich, Patrick Pietropaoli, Donald Piccolo. **Front Row:** Donald Rabideau, Francis De Rosa, Orrin Ochs, John Brydges, John Foglia.

CLARINETS

PERCUSSION SECTION

Back Row: Charles Masse, Roger Anderson, Joseph Cometa. **Front Row:** Richard Whitley, John Wallace, James Gerace, Roger Streb.

BASSES, BARITONES, TROMBONES

Back Row: Joseph Cassata, Charles Vacanti, Neal Smith, Anthony Spall. **Middle Row:** Daniel Hofmann, Thomas Cooper, John Hofmann, Gerald Skerrett, Stanley Szczepanski. **Front Row:** John McDermott, Owen DeWert, William Zweigler, Thomas Bristol, John Trickey, John Schalk.

SENIOR GLEE CLUB

Back Row: Louis Bieler, James Lyons, Gerald Lootens, James Cortina, Donald Granger, Ronald Witzel, Gerald Phalen, James Brown, Frank Ruh, James Proud. **Middle Row:** James O'Connor, Roger Bossert, Karl Clancy, Gerald Lockner, Edwin Clark, Philip Cassara, Rance Horton, Judd Dry, David Warner. **Front Row:** Russel Guelli, Robert Burke, David Fay, David Rogers, Edward Roberts, Nicholas Bianchi, John Guarino, Louis Civiletti.
BARITONES AND BASSES

LITURGICAL CHOIR

Back Row: James Reiflin, James O'Connor, Frank Ruh, Donald Granger, Gerald Lootens, James Lyons. **Middle Row:** Philip Cassara, Daniel Roberts, Louis Tasciotti, James Proud, Joseph Cassata, Jerome Verstraete. **Front Row:** Larry Lawson, Walter Huurman, Edward Wollensak, David Fay, Rance Horton, Richard O'Neil. **At Organ:** Richard Volpe.

Back Row: Robert Hayes, James Rieflin, Robert Spano, Jerome Verstraete, Eugene McKay, Clifford Joslin, George Prendergast, Joseph DiFabio, Edwin DeTamble, Gregory Britz. **Middle Row:** Timothy Napierala, Peter McAdam, Ronald Durand, Louis Tasciotti, Michael Hynes, Theodore Houck, Russell Mandrino, Richard O'Neil, Daniel Annechino, Daniel Roberts. **Front Row:** Donald Arioli, Francis Beritella, John Schantz, Larry Lawson, Walter Huurman, William Foster, Charles Beyrle, Alex Galardi, Jerry Rutledge, Edward Wollensak, Robert Frederick, Orrin Ochs.

SENIOR GLEE CLUB, FIRST AND SECOND TENORS

MAROON & WHITE SWINGSTERS

Back Row: David Schmitt, Joseph Rabideau, Charles Masse, Robert Monahan, Paul Ayers, Thomas Cooper, Peter Provenzano. **Middle Row:** Joseph Cassata, John Hofmann, Thomas Bristol, Robert Burkwit. **Front Row:** Joseph Polizzi, Hans Dotzler, Serafine Arnone, Francis DeRosa, Richard Fess, Ted Lincoln, Richard Gullo.

John Concannon, Robert Kretchmer, Robert Monahan, Edmund Lewis, John Morley, Robert Kuder.

COLOR GUARD

Back Row: Carl Schaefer, Gary Schonleber, John Wisner, Lawrence Guzzetta, John Wilkin, Paul Muldoon, Donald Osborne, Philip Martell, John Apton, Florian Sowinski, Ronald Allen, Norman Schott, John Shields, Thomas Cardile. **Middle Row:** Michael Brownell, Robert Meteyer, Arthur Caputo, John Carmody, Robert Casey, Tom Rife, Harry Van Beurden, Donald Stilson, Jerry Wunderlich, Donald Cattalani, Bill Casey, Joseph Mangan, Stephen Barber. **Front Row:** Tom Moore, Harry Kolb, Bill Thieme, Bob Corletta, David Kelly, Wesley Edwards, John Baker, George Huber, Joe Compitello, Ronald Boothby, James Coughlin, Paul Sheehan.

JUNIOR GLEE CLUB

Back Row: Alfred Polizzi, Robert Kraft, Tom Urquhart, Daniel O'Mara, Don Foley, Don Byrnes, John Bonn, Dominic Pane, David Cotterill, Robert Doherty, Richard Beikirch, Robert Neary, John Wallace, John Ferris, Tom McManus. **Middle Row:** Robert Dennis, Milo Tomanovich, John Schueler, Norbert Haller, Peter Grassadoni, Leo Shatzel, Paul Eisman, Richard Mayer, Kenneth Carducci, Ron Letky, Arthur Caputo, Anthony Mazza, Frank Doherty. **Front Row:** John Collins, Arthur Yagy, Charles Belmont, Bruce Torkington, Gerry Empey, Dave Lechner, James Leicht, Daniel Ireland, Bob Yount, Charles LaMonica.

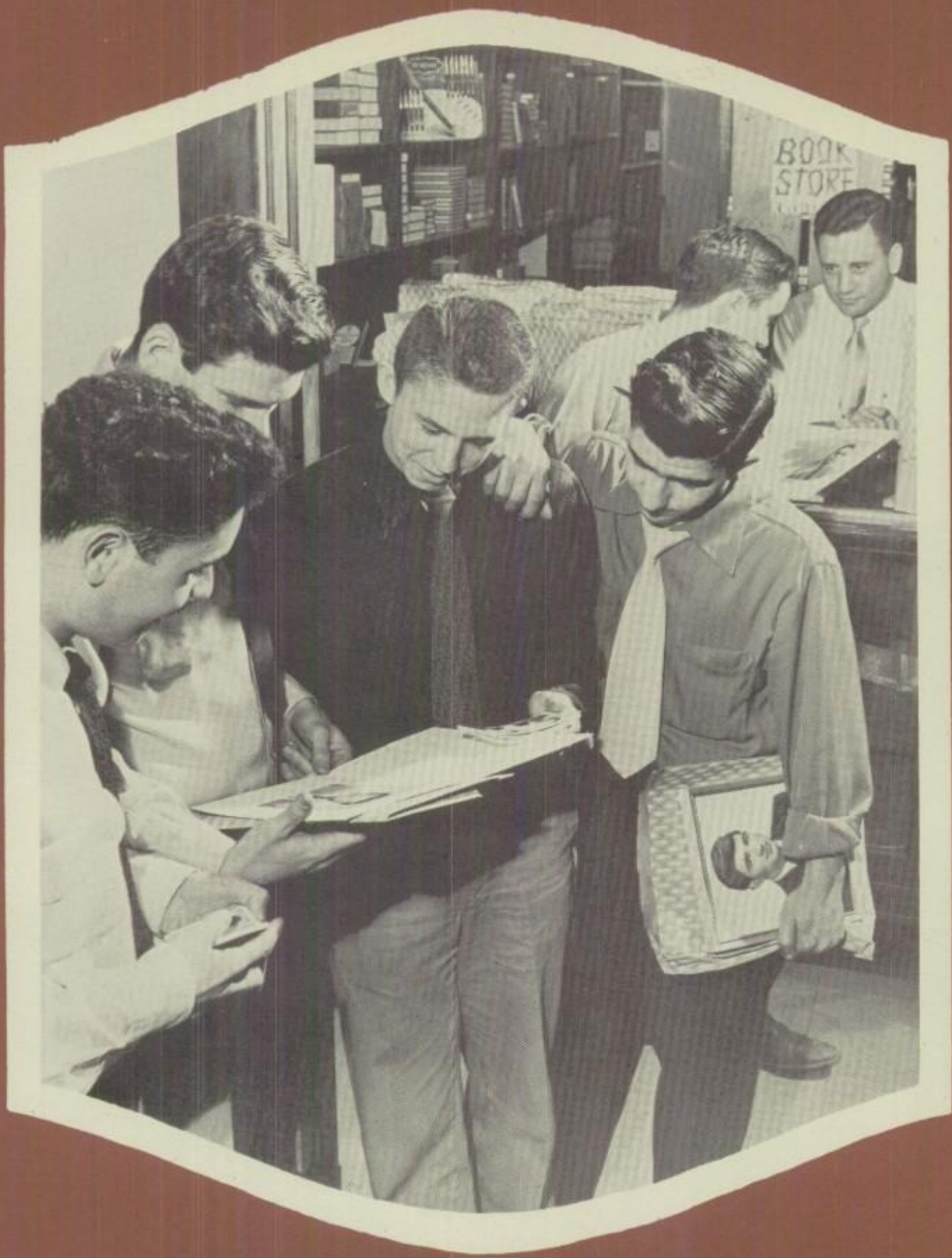

SENIORS

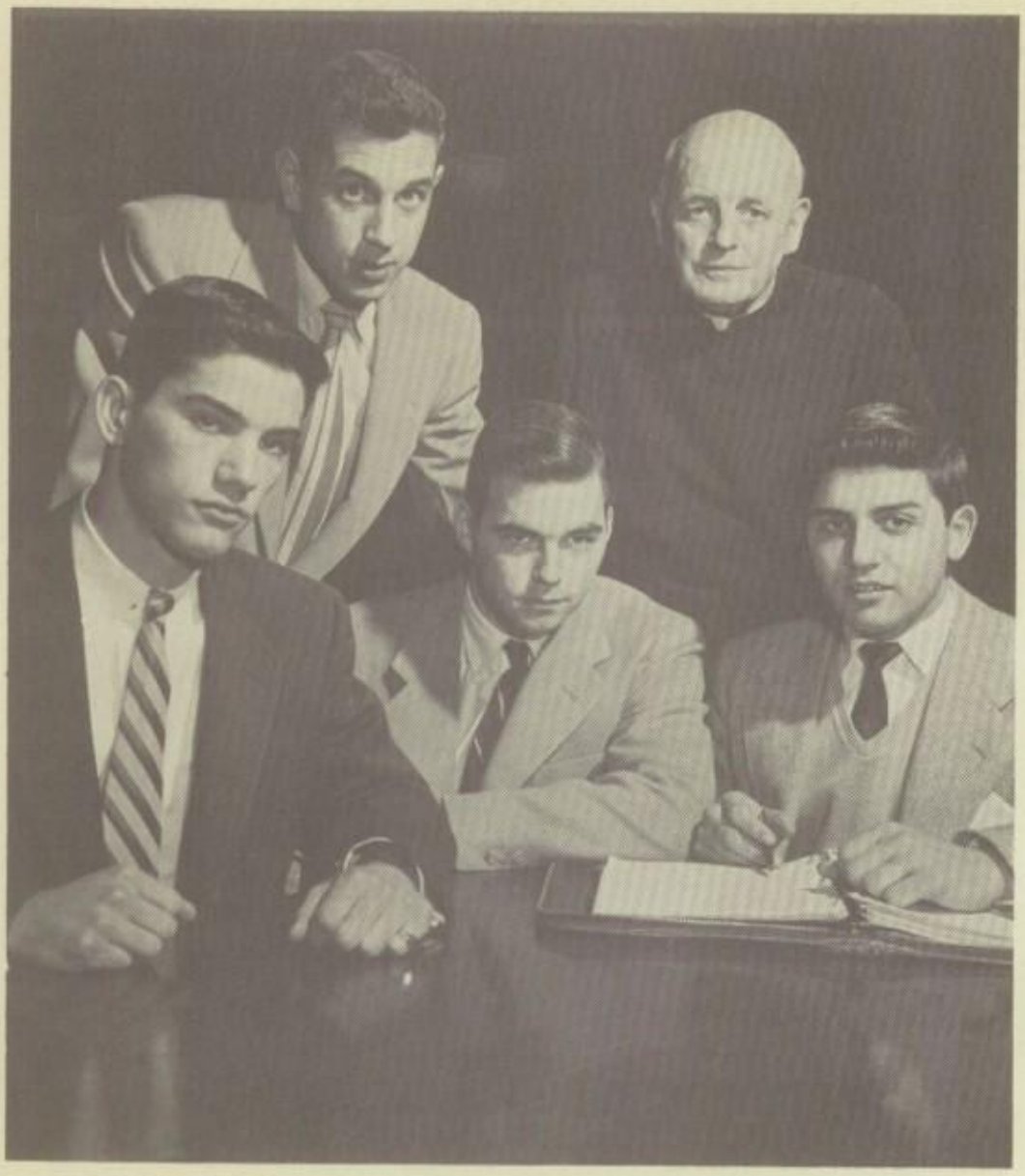

Front Row: Richard Meyer (Secretary); Kevin Maloy (Vice-President); Louis Tasciotti (President). **Back Row:** Joseph Di Fabio (Treasurer); Fr. Donovan (Moderator).

STUDENT COUNCIL OFFICERS

THE STUDENT COUNCIL 1953-1954

Once again, this year's council attempted to live up to the high standards set by previous Aquinas student governments. In this they were successful. Furthermore, they enlarged on this by setting certain goals for themselves towards which they could work.

Under council guidance several additions were made. A driver training course was introduced into the curriculum, and a Varsity Club into the already long list of extracurricular activities available to Aquinas Students. In 1953, the Magazine Drive, under Student Council sponsorship was the most successful in Aquinas history. The Victory Dance held on Thanksgiving night was a tremendous success both financially and from the viewpoint of popularity. Another annual St. Patrick's Dance is planned as well as a "Sock-Hop". Because of the success of activities supported by the council, it was once again possible for them to meet the needs and demands of clubs and organizations throughout the school. Some such monetary aid was given to the Maroon and White staff, the Debating Society, and to the Basketball team in the form of new warm-up jackets.

Hence, it may be said that from all aspects, it was a successful year for the Aquinas Student Government!

SENIOR COUNCIL

Front Row: Joseph DiFabio, Michael Spang, Fr. Donovan. **Back Row:** Louis Tasciotti, Guy Vito, Richard Meyer, William Stephan, Kevin Maloy.

ANTHONY J. AMOROSO
3 Edith St. — Tony
Immaculate Conception
erpetual Rosary 1, 2, 4; Italian Club 3, 4; Radio Club 3; Chess Club 3; Greek Club 4; Bowling Club 1; Intramural Sports 1, 2, 4.

DANIEL A. ANNECHINO
14 Edgewood Park — Deacon
SS. Peter and Paul
Perpetual Rosary 1, 2, 3, 4; Varsity Football 3, 4; B Squad Football 2; Freshman Football 1; Freshman Basketball 1; Dramatics 3, 4; Glee Club 3, 4; Intramural Sports 1, 2, 3, 4; Track Team 3, 4; Italian Club 2; Chemistry Club 4; Varsity 4; Varsity Club 4; Art Club 3.

DONALD L. ARIOLI
1301 Emerson St. — Don
Most Precious Blood
Perpetual Rosary 1, 2, 3, 4; Glee Club 3, 4; Italian Club 2, 3, 4; Intramural Sports 1, 2, 3, 4.

JOHN O. ASHTON
502 Genesee St. — Johnny
St. Monica
Reserve Basketball 2; Frosh Basketball 1; Mission Bouts 4; Perpetual Rosary 2, 3; Dramatics 2, 3, 4; Glee Club 3; Maroon and White 4; Intramural Sports 1, 2, 3, 4; Variety Shows 3, 4; Spotlight Club 2, 3, 4; Publicity Staff 4; Debating Team 4; French Club 4.

ROBERT L. BACCHETTA
361 Avery St. — Bashay
Most Precious Blood
Perpetual Rosary 2, 3; Italian Club 2, 3, 4; Intramural Sports 1, 2, 3, 4.

EUGENE J. BAILEY
0 Millbank St. — Gene
St. Monica
erpetual Rosary 1, 2, 4; French Club 3, 4; Library Club 4; Bowling Club 1; Intramural Sports 1, 3, 4.

DONALD T. BARNES
57 Williston Rd. — Moe
St. Charles Borromeo
Perpetual Rosary 1, 2, 3, 4; Mission Bouts 2; Intramural Sports 1; Italian Club 2, 3; Biology Club 2; 100 Club 2, 3, 4.

JAMES R. BAUMAN
130 Conrad Dr. — Bones
St. Charles Borromeo
Honor Roll 1; Perpetual Rosary 1, 2, 3; Golf Team 3, 4; Bowling Club 1, 2, 3, 4; Ski Club 2; Glee Club 3; Intramural Sports 1, 2, 3, 4; 100 Club 4; Chemistry Club 4; French Club 3, 4.

EDGAR R. BEGY
332 Winchester St. — Dick
Sacred Heart
Perpetual Rosary 1, 2, 3, 4; Varsity Football 3; B Squad Football 2; Freshman Football 1.

DONALD R. BERGIN
37 Brighton Pk. — Berg
St. Anne
Perpetual Rosary 2, 4; Reserve Baseball 3; Intramural Sports 1, 2, 3, 4; Track 4; Spanish Club 4 (Pres.); Cross-Country 4.

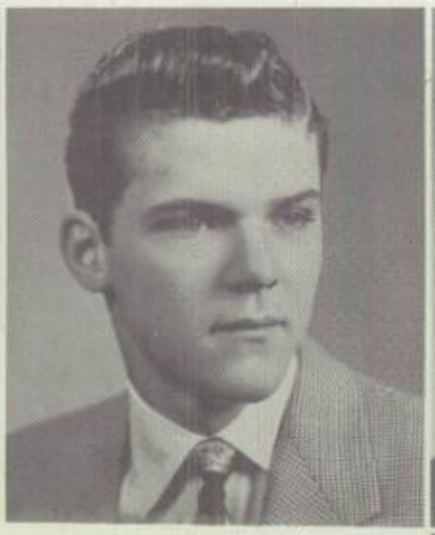

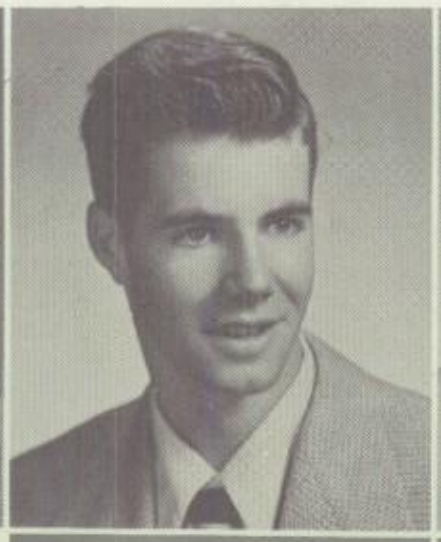

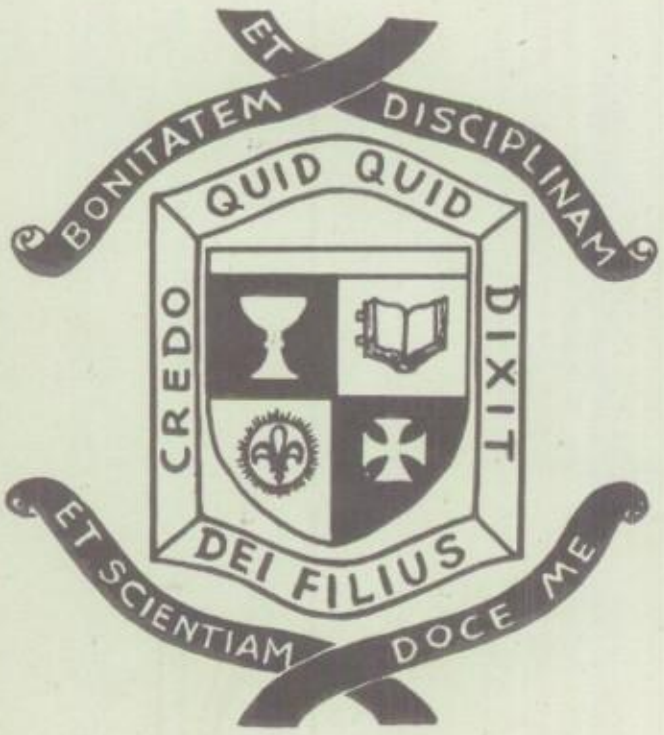

FRANCIS T. BERITELLA
170 Fifth St. — Beri
St. Francis Xavier
Perpetual Rosary 1, 2, 4; Glee Club 3, 4; Intramural Sports 1, 2, 3, 4.

CHARLES J. BEYRLE
87 Cypress St. — Chuck
St. Boniface
Perpetual Rosary 4; Glee Club 3, 4; Biology Club 2; Intramural Sports 1, 2, 3.

NICHOLAS D. BIANCHI
25 Moore St. — Big Nick
St. Anthony
Perpetual Rosary 1, 2, 3, 4; Glee Club 3, 4; Bowling Club 1; Italian Club 2; Mission Bouts 2; Intramural Sports 1, 2, 3, 4.

CLASS OF 1954

RICHARD A. BIANCHI
312 Pennsylvania Ave. Dick
St. Francis Xavier
Perpetual Rosary 2, 3, 4; Italian Club 2, 3, 4; L'Aquilino Staff 2, 3 (co-editor) 4, (editor); Dramatics 2, 3, 4; Variety Shows 2; Spotlight Club 2, 3, 4; 100 Club 4.

LOUIS G. BIEHLER
37 El-Kel-Car Dr. Lou
St. Charles Borromeo
Perpetual Rosary 1, 2, 3, 4; Chemistry Club 4; Ski Club 2; Band 1; Glee Club 3, 4; Intramural Sports 1.

DONALD K. BLOOMFIELD
256 Hazelwood Ter. Don
Corpus Christi
St. Thomas Club 1; Honor Roll 3; French Club 3, 4; Debating Club 4; 100 Club 2, 3, 4.

ROGER R. BOSSERT
357 West Ave. Rog
St. Augustine
Perpetual Rosary 1, 2, 3; Sodality 1, 2; Glee Club 3, 4; Camera Club 2, 4; Chemistry Club 4; Bowling Club 4; Intramural Sports 1.

LAWRENCE J. BOUDENS
557 Grand Ave. Lar
Corpus Christi
Perpetual Rosary 1, 4; Intramural Sports 1, 2, 3; Golf Team 4; Bowling Club 4; Spanish Club 4.

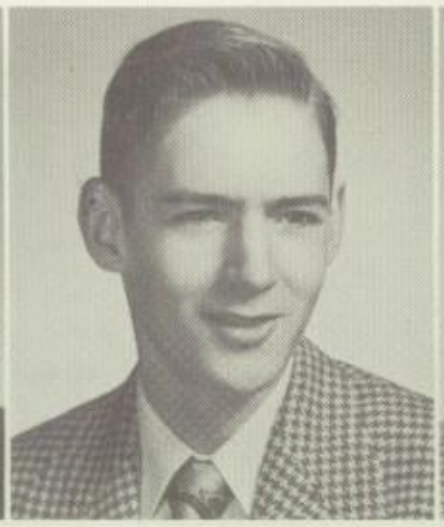

TERENCE W. BRADY
118 Harding Rd. Terry
Sacred Heart
Perpetual Rosary 1, 2, 3; 100 Club 3; Intramural Sports 1, 2.

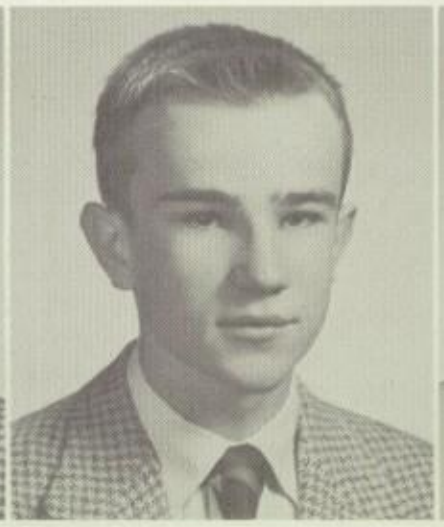

THOMAS R. BRICKLER
1627 Latta Rd. Tom
Mother of Sorrows
Perpetual Rosary 1, 2, (Capt.) 3; Mission Unit 2; Intramural Sports 1, 2, 3, 4, Spanish Club 4.

ANTHONY J. BRINDISI
172 Empire Blvd. Tony
St. Ambrose
Perpetual Rosary 1, 2, 4; Intramural Sports 1, 2, 4; Bowling Club 1, 2, 3, 4; Italian Club 2, 3, 4. (Vice-Pres.).

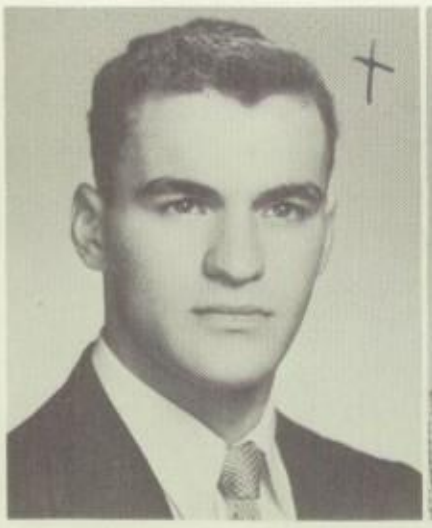

GREGORY J. BRITZ
49 Wilder St. Greg
SS. Peter and Paul
Perpetual Rosary 1, 4; Mission Unit 4 (Pres.); Glee Club 3, 4; Maroon and White 4; Varsity Club 4 (Pres.); Chemistry Club 4; Student Council 1; Varsity Basketball 2, 3, 4; Varsity Baseball 2, 3, 4; Cooper Marines 1, 2; Freshman Football 1; Freshman Basketball 1; Intramural Sports 1; 100 Club 1, 2, 3, 4.

DANIEL S. BROWN
264 Rutgers St. Dan
Blessed Sacrament
Student Council 1, 2; Perpetual Rosary 1, 2, 3, 4; B Squad Football 3; Reserve Baseball 1; Bowling Club 1; Aquinader 3, 4; Maroon and White 1, 2, 3, 4 (Man. Editor); Track 3, 4; Publicity Staff 4; Booster Club 3; French Club 3; Intramural Sports 1, 2, 3, 4; 100 Club 1, 2, 3, 4; Chemistry Club 4.

JAMES D. BROWN
620 Hazelwood Ter. Jim
St. Ambrose
Perpetual Rosary 2, 3, 4; Glee Club 3, 4; Golf Team 4; Bowling Club 1; Booster Club 3; Intramural Sports 2, 3, 4; Spotlight Club 2; 100 Club 4.

ROBERT A. BURKE
359 Field St. Jeff
St. Boniface
Perpetual Rosary 1; Glee Club 3, 4; Ski Club 4; Bowling Club 1, 3, 4; Golf Club 4; Cheerleader 4; Intramural Sports 1, 2, 3, 4.

CLASS OF 1954

ROBERT L. BURKWIT
Ridge Rd., Ontario, N. Y. — Bob
Holy Trinity
Honor Roll 1; Perpetual Rosary 1, 2, 3, 4; Sodality 1; Band 1, 2, 3, 4; Swingsters 2, 3, 4; Talent Club 3, 4; Chemistry Club 4; Variety Shows 3, 4; Intramural Sports 2, 3, 4; 100 Club 4.

JEROME B. CALLAN
253 Winona Blvd. — Brady
St. Margaret Mary
Perpetual Rosary 2, 3, 4; Sodality 3; B Squad Football 3; Mission Bouts 3; Intramural Sports 1, 2, 3, 4.

GEORGE J. CALLEMEYN
400 Flower City Pk. — Cal
Sacred Heart
Perpetual Rosary 1, 2, 3, 4; Intramural Sports 1, 2, 3, 4; Track Team 4; Mission Bouts 4; Bowling Club 1, Ski Club 4.

ROBERT P. CARGES
31 Lark St. — Wally
Holy Rosary
Perpetual Rosary 3, 4; Intramural Sports 3, 4; Mission Bouts 3, 4; Booster Club 4; 100 Club 4; French Club 2.

CHARLES J. CARRADO
1661 N. Goodman St. — Chaz
Annunciation
Perpetual Rosary 1, 2, 4; Band 1, 2, 3, 4; Intramural Sports 1, 2; Bowling Club 1, 2; Swingster 3.

THOMAS W. CASS
40 Lake View Pk. — Jack
Holy Rosary
Perpetual Rosary 1, 2, 3; Intramural Sports 1, 2, 3, 4; Golf Team 4; Ski Club 4; Track Team 3, 4; Varsity Club 4.

PHILP F. CASSARA
666 Joseph Ave. — Phil
St. Michael
Perpetual Rosary 1, 2, 3; Glee Club 3, 4; Liturgical Choir 4.

JOSEPH D. CASSATA
24 Villa St. — Joe
Holy Apostles
Perpetual Rosary 1; Sodality 1; Band 3, 4; Maroon and White 3, 4; Liturgical Choir 4; Variety Shows 3, 4; L'Acquilino Staff 3, 4; Biology Club 2; Italian Club 4; Swingsters 3, 4.

DALE S. CASTERLINE
131 Masseth St. — Cas
Holy Family
Perpetual Rosary 1, 2, 3, 4; Mission Unit 1; Intramural Sports 1, 2; Glee Club 3.

LOUIS V. CIVILETTI
27 Jones Ave. — Irish
St. Anthony
Perpetual Rosary 1, 2, 3, 4; Glee Club 3, 4; Intramural Sports 1, 2, 3, 4; Poster Club 3, (Sect.), Italian Club 1, 2; Library Club 4; Art Club 2; Bowling Club 1, 2.

KARL V. CLANCEY
125 Pearl St. — Lover
Blessed Sacrament
Perpetual Rosary 2, 3; Glee Club 3, 4; French Club 3.

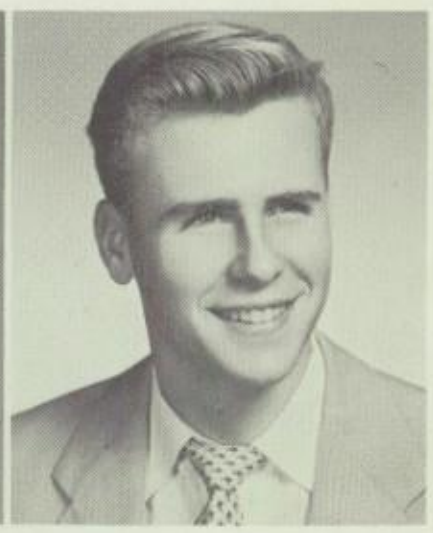

EDWIN T. CLARK
128 Irvington Rd. — Ted
St. Anne
Perpetual Rosary 1, 3, 4; Glee Club 3, 4; Biology Club 3; Art Club 1; 2; Intramural Sports 1, 4.

GERALD J. CLIFFORD
881 Post Ave. Cliff
Good Counsel
Perpetual Rosary 1, 2; Mission Unit 1; Booster Club 3; Intramural Sports 1; 100 Club 4.

PHILIP R. COENE
74 Kingston St. Phil
Corpus Christi
Perpetual Rosary 1, 2, 3; Golf Club 4; Intramural Sports 1, 2, 3, 4.

EDWARD R. COLLINS
231 Fairfax Rd. Ed
St. James
Sodality 1, 2, 3; French Club 1, 2; Intramural Sports 1, 2, 3, 4; 100 Club 4.

JOSEPH R. COMETA
12 Sigel St. Sunny
St. Francis Xavier
Italian Club 2, 3, 4; Craft Club 1; Band 1, 2, 3, 4; Intramural Sports 1, 2.

DONALD C. CONGDON
102 Virginia Ave. D
Good Counsel
Perpetual Rosary 2, 3, 4; Var Football 3, 4; B Squad Foot 2; Freshman Football 1; Fresh Basketball 1; Varsity Baseball 3, 4; Cooper Marines 2, 3; Sw ming Team 3; Bowling Club 1 Ski Club 3; Glee Club 3, Varsity Club 4; Intramural Sp 1, 2, 3, 4; 100 Club 3.

LOUIS A. CORBELLI
30 Corrigan St. Lou
Holy Cross
Perpetual Rosary 2, 3, 4; Italian Club 2, 3, 4; Camera Club 3; Intramural Sports 2, 3, 4; 100 Club 4.

DONALD J. CORBETT
75 Browncroft Blvd. Don
St. John the Evangelist
Perpetual Rosary 1, 2, 3, 4; Sodality 3; Glee Club 3; Arete 4; Maroon and White 3, 4 (News Ed.); Intramural Sports 1, 2, 3, 4; 100 Club 4; Bowling Club 1; Mission Bouts 3, 4; Oratoricals 4; Debating Club 3, 4.

L. WILLIAM CORSICA
23 Oneida St. Bill
St. Andrew
Honor Roll 2, 3; Perpetual Rosary 1; Chess Club 3; French Club 3, 4; Camera Club 2; Radio Club 3; Chemistry Club 4.

JAMES A. CORTINA
2611 W. Henrietta Rd. Mickey
St. Mary
Perpetual Rosary 1, 2; Mission Unit 1, 2, 3, 4 (Vice Pres.) Varsity Football 3, 4; Varsity Basketball 4 (Sr. Man.); Freshman Basketball 1; Glee Club 3, 4; Varsity Club 4; 100 Club 1, 2, 3.

TERRANCE M. CRANDALL
32 Newton Rd. T
St. John (Greece)
Perpetual Rosary 4; Chem Club 4; Track Team 4; Intram Sports 1, 2, 3, 4; 100 Club 4

LAWRENCE G. CULHANE
29 Essex St. Larry
SS. Peter and Paul
Honor Roll 1, 2, 3; Perpetual Rosary 1, 2, 3, 4; Bowling Club 1; French Club 3; Intramural Sports 1, 2.

PAUL G. CURRAN
14 Shafer St. Bones
Corpus Christi
Perpetual Rosary 1, 2; Varsity Baseball 4; Cooper Marines 3; Intramural Sports 1, 2, 3; Glee Club 3.

FRANK T. CUTALI
2007 Culver Rd. Coot
St. Stanislaus
Perpetual Rosary 1, 2, 3, 4; Mission Unit 1; Swimming Team 4; Intramural Sports 1, 2, 3, 4; Italian Club 1, 2.

The witch scene from Macbeth, ena

RICHARD M. DANDREA
Maple St. — Dick
Holy Family
nor Roll 1; Perpetual Rosary 2, 3, 4; Chemistry Club 4.

JOHN E. DEGNAN
131 Cady St. — Jack
Immaculate Conception
Perpetual Rosary 1, 4; Intramural Sports 1, 4; Art Club 2; Latin Club 4.

THEODORE J. DENGLER
89 Barons Rd. — Ted
St. Thomas
Perpetual Rosary 1, 2, 4; Swimming Team 3; Bowling Club 1; Ski Club 2, 3, 4.

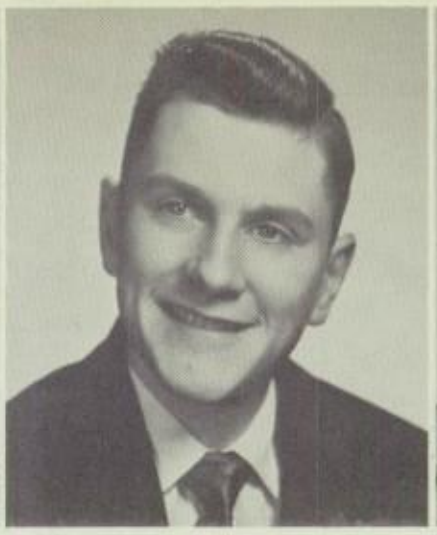

AUGUST E. DE PREZ
105 Eiffel Place — Gus
Perpetual Help
Perpetual Rosary 2 (Capt.); Sodality 1, 2, 4; Intramural Sports 1; Frosh Basketball 1 (Mgr.); Acolyte Club 2, 4.

NAZARENO E. D'ERCOLE
9 Clifton St. — Nano
St. Lucy
Perpetual Rosary 2, 4; Varsity Football 3, 4; Glee Club 3; B Squad Football 2; Freshman Football 1; Bowling Club 1; Intramural Sports 1, 2, 3, 4; Ski Club 2; Varsity Club 4; Italian Club 2, 3, 4.

FRANCIS D. DE ROSA
North St. — Pep
Holy Redeemer
petual Rosary 1, 4; B Squad tball 2; Bowling Club 1; Mis- Bouts 2, 4; Band 1, 2, 3, Intramural Sports 1, 2, 3, 4; iety Shows 4; Italian Club 2, 4; Library Club 4; Swingsters Acolyte Club 2, 4.

EDWIN DE TAMBLE
62 Simmons St. — Eddie
St. Theodore
Perpetual Rosary 1, 2, 3, 4; Glee Club 3, 4; Maroon and White 4; Intramurals Sports 1, 2, 3, 4; 100 Club 2; Chemistry Club 4; Bowling Club 1, 2.

RICHARD A. DIEJOIA
24 Gertrude St. — Corky
Corpus Christi
Safety Patrol 3, 4 (Capt.); Intramural Sports 3, 4.

JOSEPH E. DI FABIO
59 Locust St. — Joe
Holy Rosary
Student Council 2, 3, 4 (Treas.); Perpetual Rosary 1, 2, 3, 4; Sodality 1, 2, 3; Mission Unit 1, 2, 3; Varsity Football 3, 4; B Squad Football 2; Freshman Football; Cooper Marines 1; Glee Club 3, 4; Maroon and White 2, 3, 4 (Sports Ed.); Italian Club 2, 3 (Treas.); Varsity Club 4 (Vice Pres.); Biology Club 2 (Vice-Pres.); Intramural Sports 1, 2, 3, 4; 100 Club 4.

GEORGE DI GIOVANNI
373 Central Pk. — Dege
St. Francis Xavier
Perpetual Rosary 1, 2, 3, 4; B Squad Football 2; Freshman Football 1; Mission Bouts 1; Bowling Club 1; Italian Club 2, 3, 4; Golf Club 3, 4; Booster Club 1, 2, 3; Intramural Sports 1, 2, 3, 4.

Fr. Grescoviak's English 4 class.

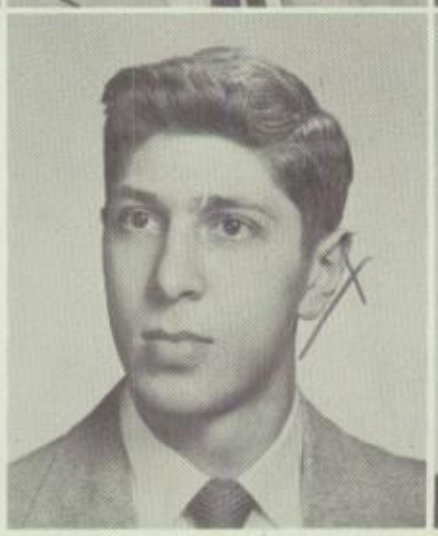

JOSEPH DI LAL
13 Ontario St. — Joe
Our Lady of Mt. Carmel
Perpetual Rosary 1, 2, 3; B Squad Football 2; Freshman Football 1; Cooper Marines 4; Golf Team 4; Glee Club 3, 4; Safety Patrol 4; Liturgical Choir 4; Spotlight Club 2; Track 4; Intramural Sports 1, 2, 3, 4.

RICHARD J. DI MARCO
169 N. Union St. — Dick
Our Lady of Mt. Carmel
Perpetual Rosary 2, 3, 4; Varsity Baseball 4; Italian Club 3, 4; L'Aquilino Staff 3; Intramural Sports 2, 3, 4.

GERARD C. DOERR
94 Oneida St. — Jerry
St. Andrew
Perpetual Rosary 2, 3, 4; Bowling Club 3, 4; Art Club 3; Craft Club 1; Intramural Sports 1, 2, 3, 4.

CLASS OF 1954

PAUL D. DONOGHUE
26 Cedar Rd. **Don**
St. Charles Borromeo
Perpetual Rosary 1, 2, 3 (Capt.), 4; Maroon and White 3, 4; Mission Bouts 3, 4; Intramural Sports 1, 2, 3, 4; 100 Club 2; Acolyte Club 3.

WILLIAM A. DONOVAN
22 Nicholson St. **Willie**
St. Boniface
Perpetual Rosary 2, 4; St. Thomas Club 1; Honor Roll 3; 100 Club 3; German Club 4.

WILLIAM J. DORAN
169 White St. **Bill**
St. Salome
Perpetual Rosary 4; French Club 4.

HANS J. DOTZLER
8 Bateau Terr. **Dot**
St. Thomas
Perpetual Rosary 1, 2; Intramural Sports 1, 2, 3, 4; Band 1, 2, 3, 4; Ski Club 2, 3; Swingsters 4; Track 4; German Club 4.

DAVID A. DOYLE
125 Dalkeith Rd. **Brute**
St. James
Perpetual Rosary 1, 2, 3, 4; Mission Unit 4; B Squad Football 2; Swimming Team 3; Mission Bouts 2, 3, 4; Aquinader 3, 4; Intramural Sports 1, 2, 3, 4; French Club 3, 4; Chemistry Club 4.

JUDD F. DRY
58 Veness Ave. **Polock**
SS. Peter and Paul
Perpetual Rosary 1, 2, 3, 4; Varsity Football 4; B Squad Football 2; Freshman Football 1; Cooper Marines 3; Glee Club 3, 4; Intramural Sports 1, 2, 3, 4; 100 Club 3; Track 4; Chemistry Club 4.

RONALD E. DURAND
120 Crosman Terrace **Scot**
Blessed Sacrament
Perpetual Rosary 2, 3, 4; Swimming Team 3, 4; Bowling Club 1; Glee Club 3, 4; Intramural Sports 1, 2, 3, 4; 100 Club 1, 2, 3, 4; Track 3, 4; Spanish Club 4.

LOUIS J. EHMANN
66 Caroline St. **Bud**
St. Boniface
Perpetual Rosary 1; Intramural Sports 1, 2, 3, 4; Spotlight Club 2; Track 4; Reserve Baseball 3; Spanish Club 4.

GERARD J. EISEMANN
177 Culver Rd. **Jerry**
Blessed Sacrament
Perpetual Rosary 1, 2, 3, 4; Bowling Club 1; Band 1; Intramural Sports 1, 2, 3, 4; 100 Club 4.

ROBERT C. ENGLERT
100 Sagamore Dr. **Bob**
St. Thomas
Honor Roll 1; Perpetual Rosary 1, 2, 3, 4; Swimming Team 4; Intramural Sports 1, 2, Mission Unit 4.

LEO O. FABRIS
49 Concord St. **Flash**
Holy Redeemer
Perpetual Rosary 1, 2, 3; Bowling Club 1, 2; Intramural Sports 1, 2, 3; Chess Club 4; Italian Club 4.

BRIAN R. FALLON
55 Lettington Dr. **Professor**
St. Helen
Perpetual Rosary 3 (Capt.), 4; Intramural Sports 1; 100 Club 1; Spotlight Club 2, 3, 4; Chemistry Club 4.

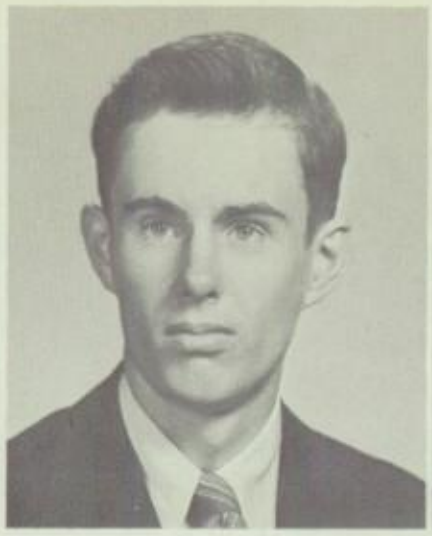

DAVID R. FANCY
220 University Ave. Dave
Corpus Christi
Perpetual Rosary 1, 2, 3, 4.

JAMES E. FANTONE
137 Ravine Ave. Jim
Holy Apostles
Varsity Baseball 3, 4; Golf Club 4; Intramural Sports 3, 4; Italian Club 4.

ROBERT L. FARNAN
101 Ridge Road East Farnie
St. Margaret Mary
Intramural Sports 1, 2, 3, 4.

WILLIAM P. FARRELL
97 Bradburn St. Bill
St. Monica
St. Thomas Club 1; Perpetual Rosary 1, 2, 3, 4; Bowling Club 1, 2; Dramatics 2, 3, 4; 100 Club 1, 2, 3, 4; Spotlight Club 2, 3, 4.

DAVID W. FAY
97 Aldine St. Dave
St. Monica
Perpetual Rosary 1, 2, 3, 4; Golf Club 2, 3, 4; Bowling Club 1, 2; Boosters 2; Glee Club 3, 4; Intramural Sports 1, 2, 3, 4; Liturgical Choir 4, 100 Club 2, 3.

DAVID M. FEDISON
345 Taft Ave. Fed
Annunciation
Perpetual Rosary 1, 2; Intramural Sports 1, 2; Track 3, 4.

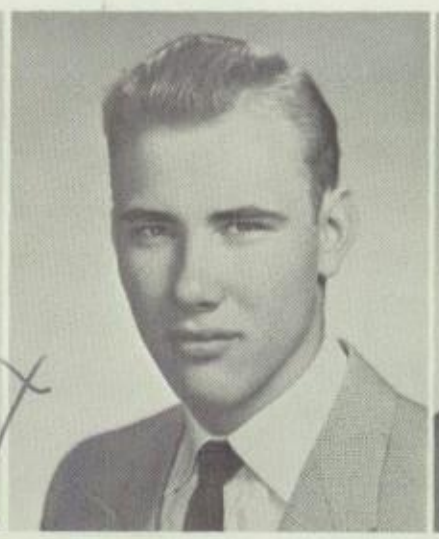

RONALD J. FELERSKI
131 Bayview Rd. Skip
Holy Redeemer
Perpetual Rosary 1, 2; Cooper Marines 3; Varsity Baseball 4; B Squad Football 2; Intramural Sports 1, 2, 3, 4; J. V. Baseball 3.

RICHARD E. FESS
970 Atlantic Ave. Flip
St. John the Evangelist
Perpetual Rosary 2, 3, 4; Band 1, 2, 3, 4; Spotlight Club 2, 3, 4; Swingsters 3, 4; Chemistry Club 4; Talent Club 4.

WILLIAM P. FINNERTY
551 Clay Ave. Willie
Sacred Heart
Varsity Football 4; B Squad Football 2; Freshman Football 1; Intramural Sports 1, 2, 3, 4; Varsity Club 4.

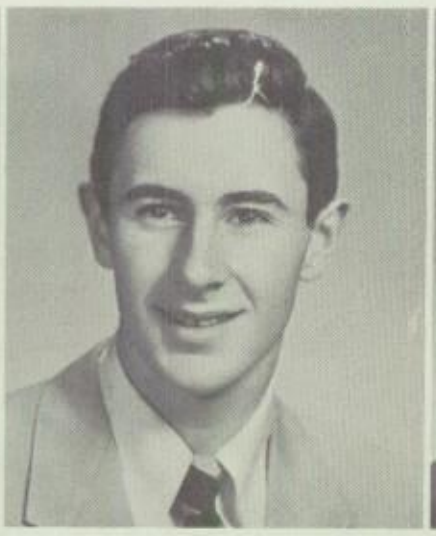

BERNARD M. FLAVHAN
32 Hazelwood Terr. Frenchie
Corpus Christi
Perpetual Rosary 1; Intramural Sports 1, 2, 3, 4; Honor Roll 1, 4; (Golf Team 4); Bowling Club 1, 4; Ski Club 4; French Club 2, 3, 4.

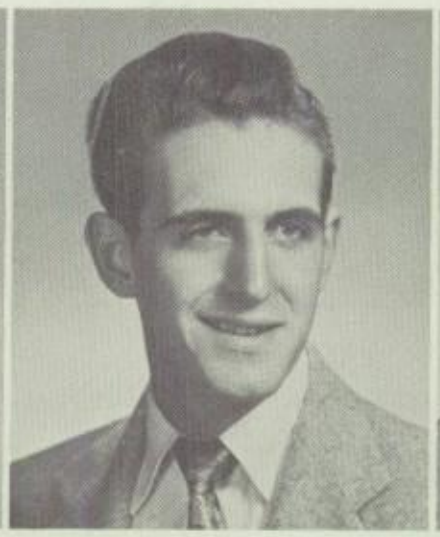

ROBERT M. FORD
336 Flower City Park Henry
Sacred Heart
Maroon and White 4; Intramural Sports 1, 2; Craft Club 1; French Club 2, 3.

WILLIAM E. FOSTER
346 Champlain St. Bill
Immaculate Conception
Freshman Basketball (Mgr.); Missions Bouts 3, 4; Perpetual Rosary 1, 2, 3, 4; Glee Club 3, 4; Sodality 1, 2; Maroon and White 3, 4; Intramural Sports 1, 2, 3, 4.

ROBERT M. FREDRICK
1877 Ridge Rd. W. — Bob
St. John (Greece)
Perpetual Rosary 1, 4; Glee Clubs 3, 4; Intramural Sports 4; Golf Team 2, 4; Ski Club 2, 4; Track Team 4.

PAUL R. FRIEDLER
80 Dalkeith Rd. — Frie
St. James
Perpetual Rosary 1, 2, 3, 4; Honor Roll 1; Freshman Football 1; Bowling Club 2, 3; Intramural Sports 1, 2, 3, 4; 100 Club 2, 3; Biology Club 2.

JOSEPH R. GAITER
71 Hurstbourne Road — Joe
St. James
Perpetual Rosary 3; Band 1, 2, 3, 4; Intramural Sports 1; Bowling Club 1, 2, 3, 4; 100 Club 3, 4.

ALEXANDER R. GALARDI
418 Verona St. — Alex
St. Anthony
Perpetual Rosary 1, 2, 4; Glee Clubs 3, 4; Bowling Club 1; Intramural Sports 1, 2, 3, 4; Italian Club 2, 3, 4.

JOSE M. GAMERO
107 Manor Pkwy. — P
St. Boniface
Perpetual Rosary 3, 4; Intram Sports 3, 4; Dramatics 4; Sw ming Team 3, 4; Varsity Base 4; Mission Bouts 4; Variety Sh 4; Spanish Club 3.

RICHARD M. GANGALE
409 Orange St. — Dick
St. Francis of Assisi
Perpetual Rosary 1, 2, 3; Glee Club 3, 4; Intramural Sports 1, 2, 3, 4; B Squad Football 2; Freshman Football 1; Italian Club 3, 4.

PHILIP L. GENIER
1775 Portland Ave. — Phil
St. Margaret Mary
Perpetual Rosary 1, 2, 3, 4; Sodality 1; Intramural Sports 1, 2, 3, 4; Track Team 4; Varsity Football 3, 4; B Squad Football 2; Freshman Football 1; Mission Bouts 1, 2, 4; Library Club 4; Varsity Club 4.

JAMES J. GERACE
549 South Goodman St. — Jimmy
Blessed Sacrament
Perpetual Rosary 1, 2; Band 1, 2, 3, 4; Intramural Sports 1, 2; Bowling Club 1; Italian Club 3, 4.

THOMAS J. GILL
112 Fenton Road — Tom
St. Helen
Perpetual Rosary 3, 4; Intramural Sports 1; Bowling Club 1; Library Club 3, 4.

JOHN T. GIRVIN
259 Warwick Ave.
St. Augustine
Perpetual Rosary 2, 3, 4; I mural Sports 1, 2, 3, 4; Bo Club 1; Biology Club 2; Club 1; Chemistry Club 4.

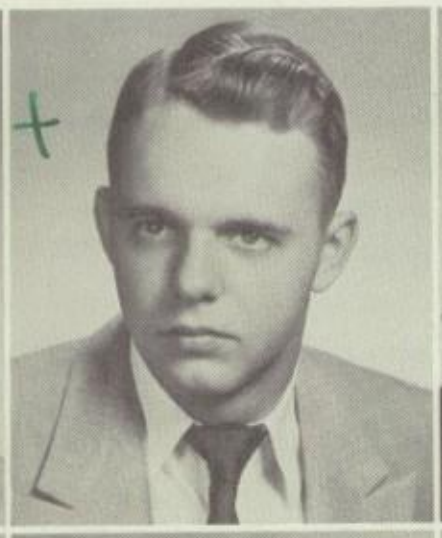

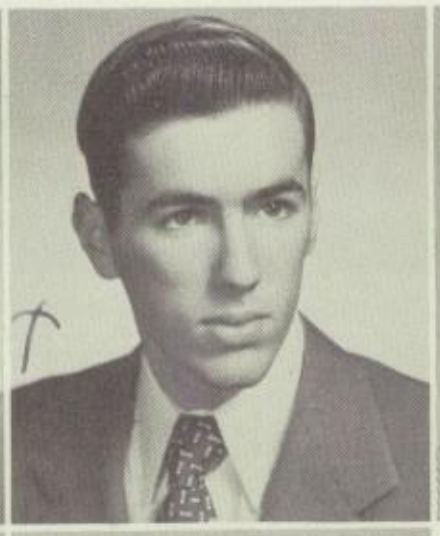

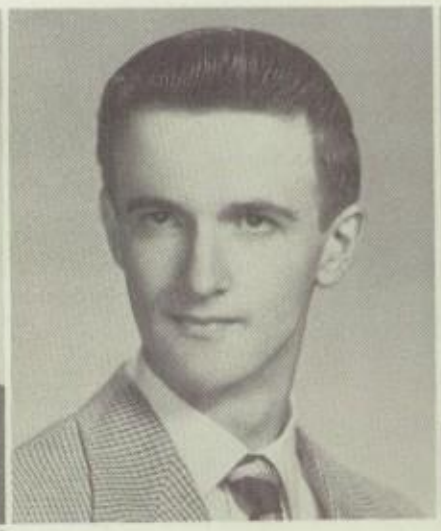

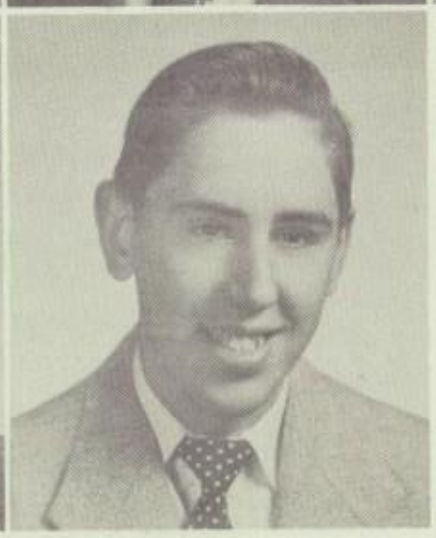

JAMES T. GLEASON
276 Wellington Ave. — Jim
St. Augustine
Perpetual Rosary 1, 2, 3, 4; Mission Unit 1; Sodality 1; Intramural Sports 1, 2, 3, 4; Bowling Club 1; Ski Club 4; Radio Club 3, 4; Chemistry Club 4.

JOHN G. GORSUCH
87 Richard St. — Goose
Blessed Sacrament
Perpetual Rosary 1, 2; Glee Club 3; Intramural Sports 1, 2, 3, 4; Ski Club 2, 3, 4.

ROBERT R. GRAMZA
117 Van Stallen St. — Bob
Perpetual Help
Perpetual Rosary 1, 2, 3, 4; Sodality 1, 2; Intramural Sports 1, 4; 100 Club 4; Chemistry Club 4; Biology Club 3.

Fr. Donovan's interes

DONALD E. GRANGER
Whiteford Rd. — Tex
St. Anne
etual Rosary 1, 2, 3, 4; Mis- Unit 3; Varsity Football 3; Squad Football 2; Freshman ball 1; Glee Club 3, 4; Ma- and White 4; Intramural ts 1, 2, 3, 4; Mission Bouts Liturgical Choir.

THOMAS H. GRECO
72 Somershire Dr. — Mouse
St. Margaret Mary
Perpetual Rosary 1, 2, 3, 4; Intramural Sports 1; Mission Bouts 3; Italian Club 4.

WARREN T. GRINNAN
50 Ridge Road W. — Terry
Sacred Heart
Sodality 1, 2; Intramural Sports 1, 2; 100 Club 1, 2, 3, 4; Bowling Club 1, 2.

JOHN F. GUARINO
423 Hawley St. — Johnny
St. Monica
Honor Roll 1; Perpetual Rosary 1, 2, 3; Varsity Football 3, 4; B Squad Football 2; Freshman Football 1; Glee Clubs 3, 4; Intramural Sports 1, 2, 3, 4; Mission Bouts 4; Varsity Club 4; Baseball Mgr. 2; Chemistry Club 4; Italian Club 2.

RUSSELL P. GUELLI
520 Parsells Ave. — Russ
St. Ambrose
Perpetual Rosary 1; Varsity Football 3, 4; B Squad Football 2; Glee Club 3, 4; Intramural Sports 1, 2, 3, 4; Varsity Club 4; Mission Bouts 1.

ROBERT A. GULLO
Earl St. — Crazy
St. Monica
etual Rosary 2, 3; Band 1, 2, (Drum Major); Intramural ts 1, 2, 3, 4; Golf Team 4; ny Club 2; Swingsters 2, 3, hemistry Club 4; Talent Club

RICHARD J. HABES
51 Oberlin St. — Dick
St. Salome
Perpetual Rosary 4; Sodality 3, 4; Swimming Team 4; Intramural Sports 1, 2, 3, 4; Golf Team 2, 3, 4; Varsity Club 4; Spanish Club 3; Biology Club 2; Chemistry Club 4.

JOHN A. HAEFNER
330 Schutt Rd. — John
St. Anne
Honor Roll 1, 2, 3; Perpetual Rosary 1, 2, 3, 4; Arete 4 (Editor in Chief); Intramural Sports 1, 2, 3, 4; 100 Club 3, 4; Senior R. A. U. N. Representative; Biology Club 2; German Club 4; Golf Club 3, 4; Chemistry Club 4.

JOHN E. HALEY
43 S. Washington St. — Jack
Immaculate Conception
Perpetual Rosary 4; Intramural Sports 1, 2, 3, 4; French Club 3.

LAWRENCE A. HALL
94 Culver Pk. — Larry
St. Ambrose
Perpetual Rosary 1, 2; Glee Clubs 3; Intramural Sports 1, 2; Golf Club 4; Art Club 3.

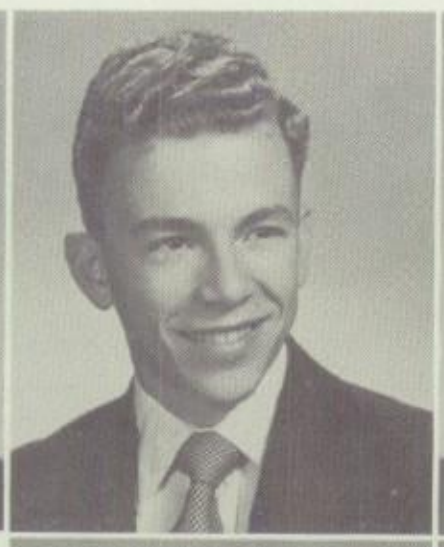

th. students.

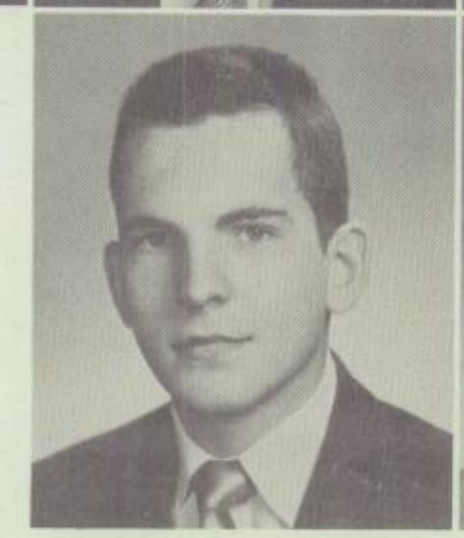

JAMES C. HANNA
126 Penhurst St. — Crash
St. Augustine
Perpetual Rosary 1, 2, 3, 4; Frosh Basketball 1; 100 Club 4; Intramural Sports 1, 2.

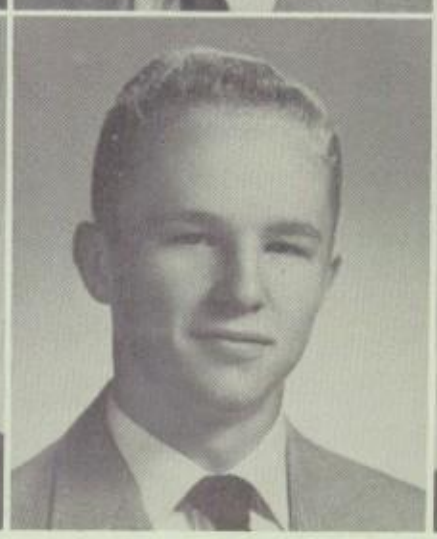

ROBERT C. HARGATHER
360 Lake View Pk. — Two Point
Holy Rosary
Perpetual Rosary 1, 2, 3; Reserve Basketball 2; Frosh Basketball 1; Intramural Sports 1, 2, 3, 4; Spanish Club 4.

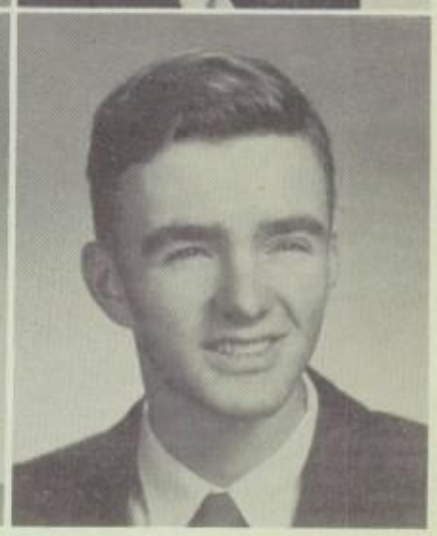

JOHN E. HAWKINS
Penfield, N. Y. — Jack
St. Joseph (Penfield)
Honor Roll 1; Perpetual Rosary 1, 2, 3, 4; Band 1; Intramural Sports 1, 2, 3, 4; 100 Club 2, 3, 4; French Club 3; Chemistry Club 4.

CLASS OF 1954

ARNOLD J. HAYES
155 Dalkeith Rd. — Arnie
St. James
Perpetual Rosary 2, 3; Mission Unit 1; B Squad Football 2; Freshman Football; Intramural Sports 1, 2, 3, 4; 100 Club 2, 3, 4; Ski Club 2; Mission Bouts 4; Chemistry Club 4.

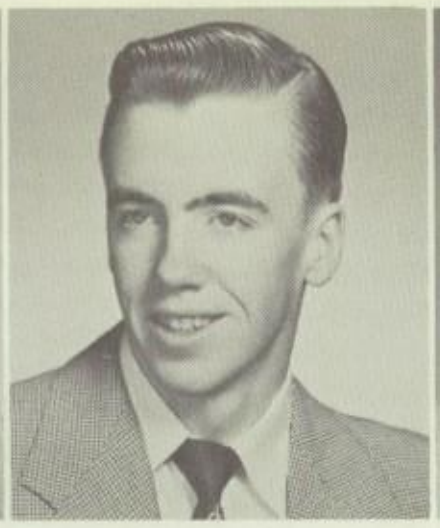

ROBERT E. HAYES
942 Monroe Ave. — Bob
Blessed Sacrament
Perpetual Rosary 2, 3, 4; Glee Club 3, 4; Intramural Sports 1, 2, 3, 4; Bowling Club 1, 2; Ski Club 3, 4; Track Team 3, 4.

JOHN T. HICKEY
56 Kingsley Rd. — Hic
Holy Cross
Student Council 1; Intramural Sports 1, 2; 100 Club 3, 4; Bowling Club 1; Spotlight Club 2, 3; Mission Bouts 3; Poster Club 3.

JOSEPH R. HICKEY
107 Thornton Rd. — Joe
St. Margaret Mary
Perpetual Rosary 2, 3, 4; Sodality 1; Bowling Club 1; Intramural Sports 1, 2, 3, 4; 100 Club 1; Mission Bouts 4; Booster Club 3.

DANIEL J. HOFFEND
1388 Mt. Hope Ave. — Dan
St. Anne
Perpetual Rosary 1, 2, 3; Mission Unit 3; B Squad Football 2; Freshman Football; Intramural Sports 1, 2, 3, 4; Mission Bouts 3.

JOHN M. HOFMANN
53 Floverton St. — Red
St. John the Evangelist
Honor Roll 1, 3; Band 1, 2, 3, 4; Intramural Sports 1, 2; 100 Club 2, 4; Golf Team 3, 4; Bowling Club 1, 2, 4; Spotlight Club 2, 3; Swingsters 3, 4; Golf Club 2, 3, 4; Spanish Club 4.

RONALD F. HOFMANN
120 Edgemont Rd. — Ron
St. Boniface
Perpetual Rosary 2, 4; Mission Unit 2; Intramural Sports 1, 2, 3, 4; Bowling Club 1.

JOSEPH F. HOLLA
34 Fairview Ave. — Dorker
Good Counsel
Perpetual Rosary 1, 2, 3, 4; Mission Unit 1; Glee Club 3; Intramural Sports 1, 2, 3, 4; Bowling Club 1; Ski Club 4.

JOHN J. HOLLAND
103 Ellicott St. — Reddy
St. Monica
Perpetual Rosary 1, 4; Sodality 1; Band 1, 2, 3; Intramural Sports 1, 2, 3, 4; Swimming Team 4; Bowling Club 1; Biology Club 2; Chemistry Club 4; Golf Club 2.

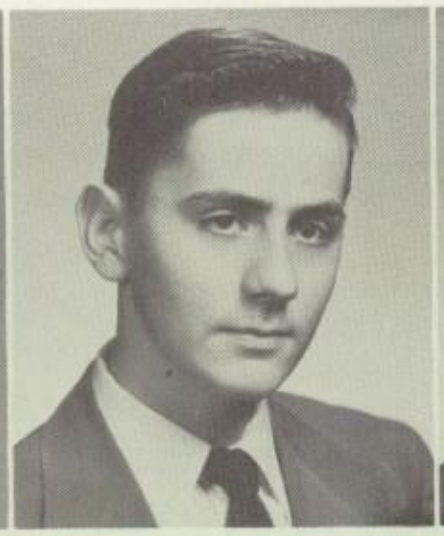

RALPH A. HORTON
53 Lincoln St. — Duke
Holy Redeemer
Perpetual Rosary 1, 2, 3; Mission Unit 1, 3; Intramural Sports 1, 2.

RANCE M. HORTON
53 Lincoln St. — Duke
Holy Redeemer
Perpetual Rosary 1, 2, 3; Glee Clubs 3, 4; Intramural Sports 1, 2, 3, 4; Liturgical Choir 4.

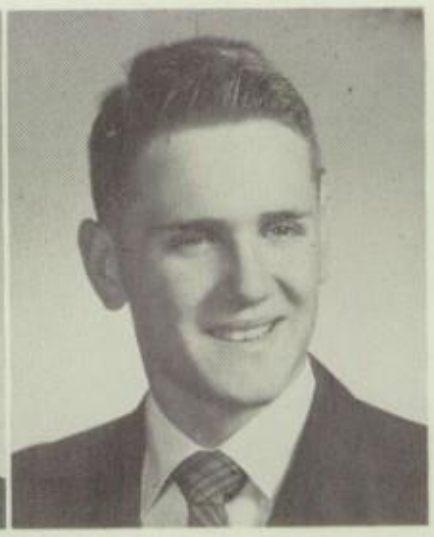

THEODORE J. HOUCK
385 Clay Ave. — Ted
Sacred Heart
Perpetual Rosary 4; Varsity Football (Manager 2, 3, 4.); Freshman Football (Manager 1.) Intramural Sports 2; Glee Clubs 3, 4; Mission Bouts Booster 3.

CLASS OF 1954

WALTER W. HUURMAN
46 Ohio Street — **Walt**
St. John the Evangelist
Honor Roll 1; Perpetual Rosary 1, 2, 3, 4; Glee Club 3, 4; Aquinader 3, 4; Maroon and White 1, 3, 4; Intramural Sports 1, 2, 3, 4; Liturgical Choir 4; 100 Club 3, 4; Swimming Team 3, 4; Bowling Club 1, 2; Spanish Club 3; Chemistry Club 4; Booster Club 3, 4.

MICHAEL L. HYNES
52 West High Ter. — **Mike**
St. Monica
Perpetual Rosary 1, 2, 3, 4; Mission Unit 3, 4; Freshman Football 1; Frosh Basketball 1; Mission Bouts 3, 4; Glee Club 3, 4; Dramatics 2; Arete 4; Intramural Sports 1, 2, 3, 4; Variety Shows 2; Cheerleader 2, 3, 4; Bowling Club 1.

PATRICK S. IATOMASI
54 Ave. D — **Kid**
St. Lucy
Perpetual Rosary 4; Intramural Sports 1, 2, 3, 4; 100 Club 4; Mission Bouts 3, 4.

LOUIS A. JOHNROE
511 Post Ave. — **Lou**
Good Counsel
Perpetual Rosary 1, 2, 4; Bowling Club 1; Intramural Sports 1, 2, 3, 4.

DAVID J. JOHNSON
78 Elmguard St. — **Dave**
St. John (Greece)
Perpetual Rosary 1; Glee Club 3; Intramural Sports 1, 2; 100 Club 1, 4; Spanish Club 4; Golf Team 4; Bowling Club 1; Ski Club 2, 4.

CLIFFORD T. JOSLIN
35 Camden St. — **Cliff**
Holy Cross
Perpetual Rosary 1, 2, 3, 4; Glee Club 3, 4; Intramural Sports 1, 2, 3, 4; 100 Club 4; Biology Club 2; Spanish Club 4; Bowling Club 1, 2.

JOHN A. KANNAN
Lower Maplewood Park — **Punchy**
Sacred Heart
Perpetual Rosary 1, 2, 3, 4; Intramural Sports 1, 2, 3, 4; Freshman Football 1; Bowling Club 1, 2, 3, 4; Mission Bouts 3, 4.

EUGENE J. KEHOE
300 Kenwood Ave. — **Gene**
St. Augustine
Perpetual Rosary 1, 2; Dramatics 2, 3, 4; Intramural Sports 1, 2, 3; Spotlight Club 2, 3, 4; French Club 2, 3; Library Club 2; Glee Club 3.

FRANK E. KESEL
184 Rockview Ter. — **Bud**
Holy Apostles
Perpetual Rosary 1, 4; Bowling Club 4; Intramural Sports 1, 4; Spanish Club 4.

HAROLD E. KICK
315 Bernice St. — **Harry**
St. Charles Borromeo
Perpetual Rosary 1, 2, 3; Mission Unit 1; Bowling Club 1, 2; Ski Club 1, 2, 3, 4; Band 1, 2, 3, 4; Intramural Sports 1, 2, 3; 100 Club 1, 2; Track Team 4.

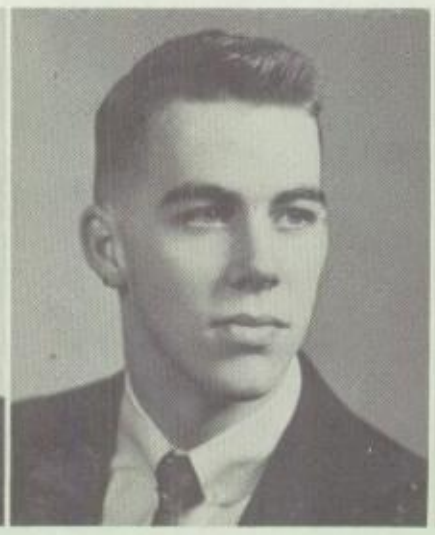

ROBERT F. KINSELLA
37 Magee Ave. — **Kins**
Sacred Heart
Perpetual Rosary 1, 2, 3, 4; Mission Unit 1, 2; Varsity Football (Mgr.) 2; Frosh Football (Mgr.) 1; Reserve Football 3; Bowling Club 1, 2; Booster Club 3; Sodality 2, 3; Glee Club 3; Intramural Sports 1, 2, 3, 4; 100 Club 4; Golf Club 2, 3; Biology Club 2.

JOSEPH C. KOESTERER
23 Champlain St. — **Pepper**
Immaculate Conception
Perpetual Rosary 1, 4; Varsity Football 3; B Squad Football 2; Frosh Football 1; Varsity Baseball 2, 3, 4; Cooper Marines 1, 2; Intramural Sports 1, 2, 3, 4; Varsity Club 4.

JOHN W. KREBS
89 Fairgate St. **Jack**
Holy Family
Perpetual Rosary 4; Intramural Sports 1, 2, 3, 4; Biology Club 2; Bowling Club 1 (pres.).

DANIEL G. KUJAWA
1088 Avenue D **Kuj**
St. Stanislaus
Perpetual Rosary 1, 2, 3, 4; Mission Unit 4; Golf Club 4; Bowling Team 2, 3; Ski Club 2, 3, 4; Mission Bouts 2; Safety Patrol 3, 4; Aquinader 4; Maroon and White 3, 4; 100 Club 4; Track 3, 4; Spanish Club 4; Booster Club 2, 3, 4.

JOSEPH J. LADUCA
25 Petten St. **Joe**
Holy Cross
Perpetual Rosary 3, 4; Bowling Club 1, 2, 3, 4; Intramural Sports 2, 3, 4; Booster Club 3, 4; Italian Club 2; Biology Club 2; Camera Club 1, 2, 3.

JOHN S. La FORTE
59 Delamaine Dr. **Jake**
St. Andrews
Perpetual Rosary 2, 3; Latin Club 4.

DONALD E. LATTANZIO
50 Baden St. **L**
St. Bridget
Perpetual Rosary 1, 2, 3, 4; It ian Club 2, 3; Booster Club Intramural Sports 1, 2, 3, 4.

LAURENCE J. LAWSON
99 Weston Rd. **Larry**
Sacred Heart
Perpetual Rosary 2, 4; Glee Club 2, 3, 4; Bowling Club 1, 2; Ski Club 2, 3, 4; Biology Club 2; Liturgical Choir 4; Intramural Sports 1, 2, 3, 4.

WILLIAM D. LECHNER
297 Wendhurst Dr. **Bill**
St. Charles Borromeo
Perpetual Rosary 1, 2, 3, 4; Mission Unit 1; Intramural Sports 1, 2, 3, 4; Golf Team 3, 4; French Club 4; Bowling Club 1; Golf Club 2, 3, 4.

CYRIL J. LEDOUX
41 Penhurst St. **Cy**
Good Counsel
Perpetual Rosary 2, 3; Sodality 1; Band 1; Maroon and White 3, 4; Arete 4; Debating Team 2, 3, 4; Oratoricals 1, 3; Biology Club 2; German Club 4; Library Club 4; Chemistry Club 4; Intramural Sports 1, 2.

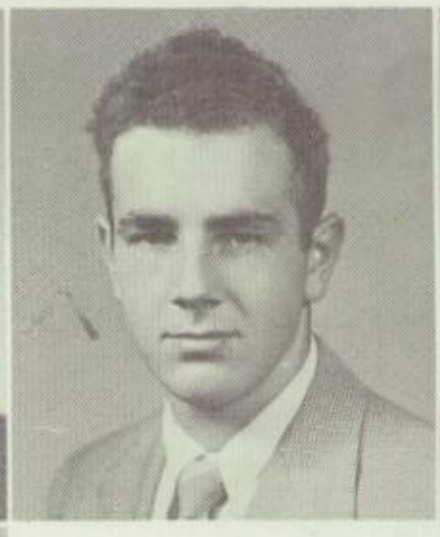

ALOYSIUS A. LENHARD
181 Elmtree Rd. **Billy**
Holy Cross
Perpetual Rosary 4; Intramural Sports 1, 3, 4; Bowling Club 1, 2, 3, 4; Ski Club 2, 3, 4; Biology Club 2; Chemistry Club 4; Craft Club 1.

EDWARD J. LENHARD
98 Campbell Pk.
Holy Family
Perpetual Rosary 1, 2, 3, 4; Ho Roll 1; Glee Club 3; Intram Sports 1, 2, 3, 4; Bowling C 3, 4.

CARL S. LENZO
50 Alpha St. **Sonny**
Holy Cross
Honor Roll 2, 3, 4; Perpetual Rosary 1, 2, 3, 4; Sodality 4; Maroon and White 4; Bowling Club 1, 2, 3, 4; Debating Team 4; Oratoricals 1, 2; Chemistry Club 4; German Club 4; Biology Club 2; Intramural Sports 1, 2, 3, 4.

ARTHUR W. LEO
20 Bleile Terr. **Artie**
Perpetual Help
Perpetual Rosary 1, 2, 3, 4 (Capt.); Sodality 3, 4 (Prefect); Student Council 1; Intramural Sports 1, 3, 4; 100 Club 4; Bowling Club 1, 2; Chemistry Club 4; Acolyte Club 4.

THOMAS R. LOBENE
63 Austin St. **Tom**
Holy Apostles
Perpetual Rosary 1, 2, 3, 4; Italian Club 2, 3, 4; Biology Club 2; Intramural Sports 1, 2, 3, 4.

Guy Vito in difficu

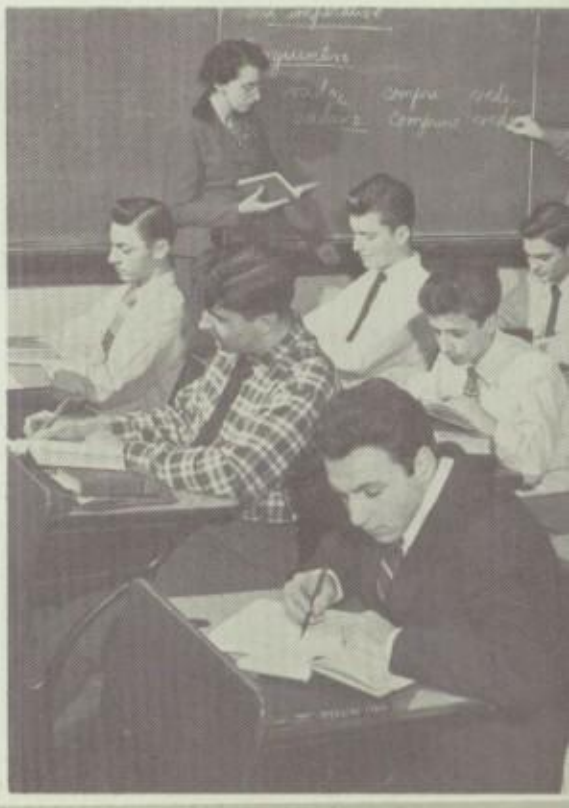

SENIORS

GERALD G. LOCHNER
Emerson St. **Jer**
Holy Rosary
petual Rosary 1, 2, 3; Intra-
al Sports 1, 2, 3; Glee Club
4; Bowling Club 1, 2.

TIMOTHY F. LONGUILLO
6 Rome St. **Zeke**
St. Joseph
Perpetual Rosary 1, 2, 3, 4; Italian Club 2; Bowling Club 1; Intramural Sports 1, 2, 3, 4.

GERALD N. LOOTENS
34 Southview Ter. **Jer**
St. Anne
Glee Club 3, 4; Ski Club 3, 4; Liturgical Choir 4; Intramural Sports 1, 2, 3, 4.

PETER L. LOWERY
43 Leedale Dr. (Webster) Pete
St. Rita
Perpetual Rosary 4; French Club 4; Track Team 4; Chemistry Club 4; Ski Club 4; Intramural Sports 1, 2, 3, 4.

THOMAS J. LUBISCHER
93 Falleson Rd. **Lub**
Holy Cross
Bowling Club 3, 4; Spotlight Club 2, 3; Biology Club 3; Intramural Sports 1, 2, 3, 4.

DONALD S. LUCZAK
Agnes St. **Woody**
St. Theresa
petual Rosary 1, 2, 3, 4; ety Patrol 3, 4; Chess Club 4; nish Club 3; Latin Club 4; amural Sports 1, 2, 3, 4.

MICHAEL A. LUPO
185 Parsells Ave. **Chief**
Corpus Christi
Perpetual Rosary 1, 2; Bowling Club 4; Library Club 3, 4; Latin Club 4 (Sec.); Arete 4; Intramural Sports 1, 2, 3, 4.

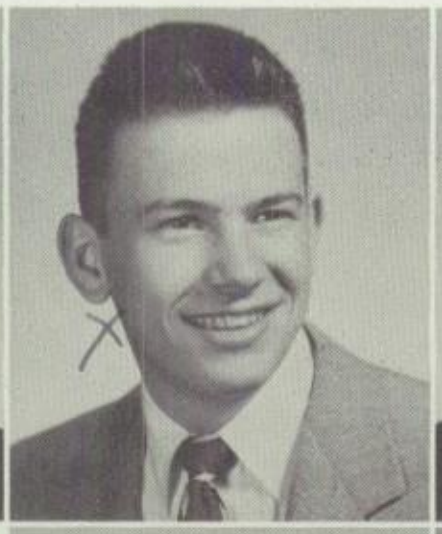

PAUL E. LURZ
42 Belmeade Rd. **Ed**
St. Margaret Mary
Perpetual Rosary 1, 2, 3, 4; Craft Club 1; Bowling Club 1, 2; Intramural Sports 1, 2, 3, 4.

WILLIAM P. LYNCH
Ontario St. (Honeoye Falls)
Chillie
St. Paul of the Cross
Perpetual Rosary 1, 3; Bowling Club 1; Chemistry Club 4; Arete 4 (Photo-Ed.); Intramural Sports 1, 2, 3, 4.

MICHAEL P. LYND
55 Harlem St. **Ox**
Blessed Sacrament
Honor Roll 1; Glee Club 3, 4; Golf Team 4; Track Team 3, 4; Bowling Club 1; Intramural Sports 1, 2, 3, 4.

the Italian 3 class.

JOHN H. LYNG
88 E. Parkway **Jocko**
St. Margaret Mary
Perpetual Rosary 1, 2, 3; Mission Unit 1, 2, 3; Varsity Football 3, 4; B Squad Football 2; Frosh Basketball 1; Varsity Club 4; Intramural Sports 1, 2, 3, 4.

JAMES B. LYONS
550 Seneca Pkwy. **Jim**
Holy Rosary
Perpetual Rosary 4; Mission Bouts 4; Dramatics 2, 3, 4; Glee Club 3, 4; Liturgical Choir 4; Spotlight Club 2, 3, 4; Variety Shows 3; Cheerleader 3, 4; Track Team 3, 4; Intramural Sports 1, 2, 3, 4.

PETER R. MAC ADAM
27 Clematis St. **Pete**
Holy Cross
Perpetual Rosary 2; Glee Club 3, 4; French Club 4; Mission Bouts 2; 100 Club 4.

CLASS OF 1954

RICHARD K. MACKNE
229 Ernst St. Ken
St. Andrew
St. Thomas Club 1, 2, 3, 4; Chemistry Club 4; Greek Club 4 (Sec.-Treas.); Band 1, 2, 3, 4; Standard Bearer.

WALTER J. MAC MILLAN
69 Kingston St. Mac
Corpus Christi
Perpetual Rosary 4; Safety Patrol 2, 3; Ski Club 4; Intramural Sports 2, 3, 4; B Squad 2; Booster Club 3.

ANGELO J. MADDALENA
385 Empire Blvd. Sonny
St. Ambrose
Perpetual Rosary 1, 2, 3; Freshman Football 1; Intramural Sports 1, 2.

WILLIAM C. MAGEE
156 Argo Park Irish
Holy Rosary
Perpetual Rosary 1, 2, 3, 4; B Squad Football 2; Bowling Club 1; Mission Bouts 1; Intramural Sports 1, 2, 3, 4; Craft Club 1; Booster Club 4.

KEVIN A. MALOY
176 Dorchester Road Kev
St. John the Evangelist
Saint Thomas Club 1; Honor Roll 3; Pernetual Rosary 2, 4; Maroon and White 3, 4; Intramural Sports 1, 2, 3, 4; Student Council 2, 3, 4, (Vice-Pres.); Varsity Football 3, 4; B Squad Football 2; 100 Club 1, 2, 3, 4; Oratoricals 3, 4; Mission Bout Boosters 3, 4; French Club 3, 4 (Vice-Pres.) Greek Club 4; Debating Society 4; Varsity Club 4.

RUSSELL J. MANDRINO
303 Augustine St. Russ
Sacred Heart
Perpetual Rosary 1, 2, 3, 4; Glee Club 3, 4; Intramural Sports 2, 3, 4; Frosh Basketball 1; Booster Club 4; Track Team 3, 4.

ANTHONY G. MARCELLO
1000 Emerson St. GeGe
Precious Blood
Perpetual Rosary 1, 2, 3, 4; Intramural Sports 1, 4; Mission Bouts 1, 2, 4; Track 4.

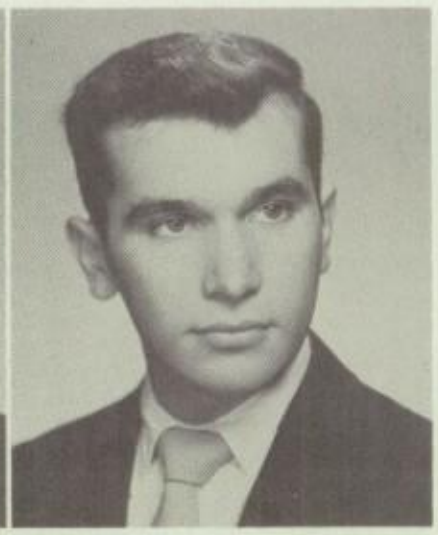

DONALD J. MARIOTTI
345 Saxton St. Don
St. Francis of Assisi
Honor Roll 1, 2, 3; Perpetual Rosary 2; Bowling 1; Intramural Sports 1, 2, 3; Reserve Baseball 3.

GARY R. MARTINS
216 Seneca Pkwy. Gar
Sacred Heart
Maroon and White 4; Greek Club 4; Debating Society 4.

THOMAS J. MASSETH
560 Birr St. Tom
Holy Rosary
Perpetual Rosary 1, 2, 3, 4; Intramural Sports 1, 2, 3, 4; Booster Club 3; Chemistry Club 4; Ski Club 4.

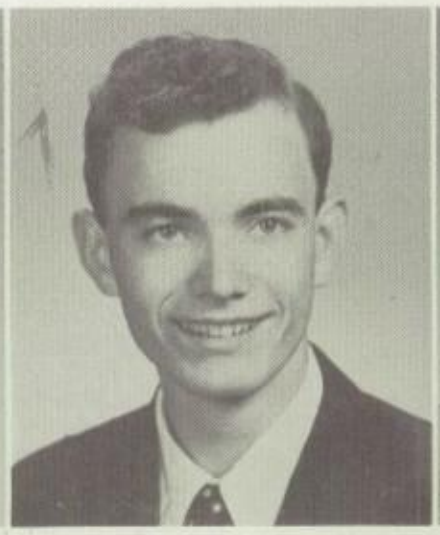

JEROME P. McBRIDE
51 Randolph St. Mac
St. Andrew
Perpetual Rosary 1, 2, 4; Intramural Sports 1, 2, 3, 4; French Club 2, 3.

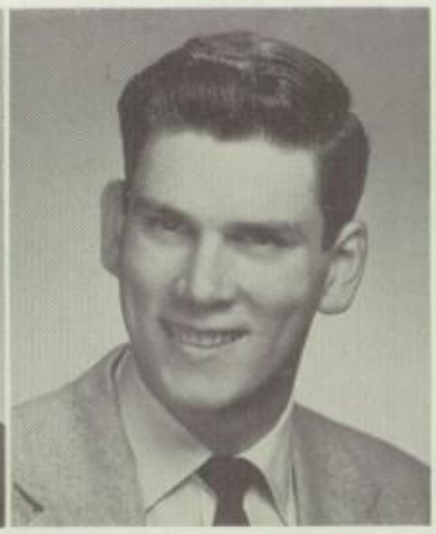

JAMES J. McCANN
132 Milbank St. Arf
St. Monica
Perpetual Rosary 1, 2, 3, 4; Band 1, 2, 3; Intramural Sports 1, 2, 3, 4; Biology Club 2; Mission Unit 1, 4; Frosh Basketball 1; Mission Bouts 1, 2, 4; Chemistry Club 4.

JOHN B. McDONALD
93 Brooklea Dr. Cid
St. Helen
Honor Roll 1; Perpetual Rosary 1, 2, 3, 4; Varsity Football 3, 4; B Squad Football 1; Ski Club 2, 3, 4 (Vice-Pres.); Track Team 4; Varsity Club 4; Chemistry Club 4.

HOMER N. McGILL
122 Barton St. Home
St. Monica
Perpetual Rosary 1, 2, 3, 4; Intramural Sports 1, 2, 3, 4; 100 Club 4.

PAUL J. McGLYNN
40 Austin St. Paul
Holy Apostles
Perpetual Rosary 1, 2; Intramural Sports 1, 2, 3; Latin Club 4.

WILLIAM J. McGUIRE
199 Bellehurst Dr. Bill
St. Thomas
Honor Roll 1; Perpetual Rosary 1, 2; Bowling Club 1; Intramural Sports 1, 2, 3, 4; French Club 4.

EUGENE D. McKAY
1080 West Side Dr. Gene
Holy Ghost
Perpetual Rosary 2, 4; Glee Club 3, 4; Chemistry Club 4; French Club 2, 3, 4 (Treas.).

CHARLES G. McKENNA
28 Electric Ave. Charlie
Sacred Heart
Perpetual Rosary 1, 2, 3, 4; Mission Unit 4; Varsity Football 3, 4; B Squad Football 2; Freshman Football 1; Bowling Club 1, 2; Intramural Sports 1, 2, 3, 4; 100 Club 1, 2, 3, 4; Varsity Club (Sec.) 4; Art Club 3; Track Team 3; Booster Club 3.

PATRICK A. McKEOWN
6 Durgin St. Pat
St. Michael
Perpetual Rosary 2, 3; Intramural Sports 1, 2, 4; Freshman Football 1; Chemistry Club 4; Golf Club 4.

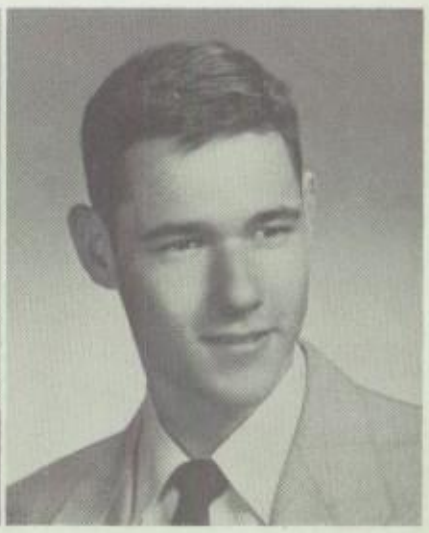

PATRICK P. McLAUGHLIN
136 Thomas Ave. Pete
St. Thomas
Intramural Sports 1, 2; 100 Club 4; Art Club 3.

DAVID J. MEAGHER
70½ Alexander St. Dave
St. Boniface
Perpetual Rosary 1, 2, 4; Intramural Sports 1, 2, 3, 4.

RICHARD C. MEYER
7 Borchard St. Dick
Perpetual Help
Saint Thomas Club 1; Perpetual Rosary 3, 4; Maroon and White 3, 4; Intramural Sports 1, 2, 3, 4; 100 Club 4; Track Team 3, 4; Publicity Staff 4; Chemistry Club 4 (Pres.); French Club 3; Booster Club 3; Mission Bouts 4; Student Council 1, 4 (Sec.); B Squad Football 3.

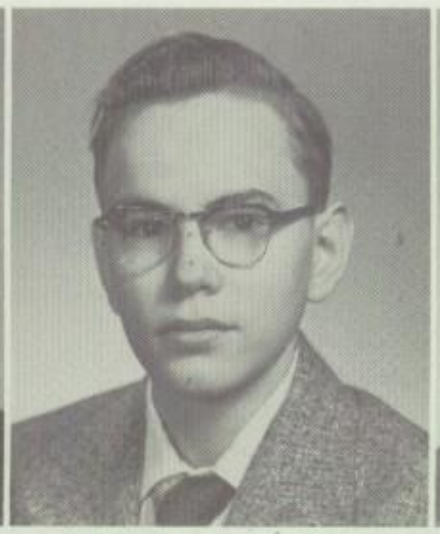

JOSEPH W. MILLER
19 Newcastle Rd. Joey
St. John the Evangelist
Perpetual Rosary 1, 2, 3; Library Club 2; Poster Club 3; French Club 2.

LEO H. MILLER
1676 Penfield Rd. Leo
St. Joseph
Perpetual Rosary 4; Honor Roll 1; 100 Club 4; Intramural Sports 2, 4; Chemistry Club 4.

CLASS OF 1954 • • • •

ROBERT N. MONAHAN
1052 Edgemere Dr. **Bob**
Mother of Sorrows
Perpetual Rosary 1, 2, 3, 4; Sodality 1; Band 4; Intramural Sports 1, 2, 3, 4; 100 Club 1, 2, 3, 4; Spotlight Club 3; Poster Club 3; Art Club 2, 3; Swingsters 4; Chemistry Club 4; Talent Club 3, 4; Booster Club 2, 3, 4.

JAMES W. MONTEAU
24 Highwood Rd. **Jim**
St. Ambrose
Honor Roll 1; Perpetual Rosary 1, 2, 3, 4; Bowling Club 1; Intramural Sports 1, 2; 100 Club 2, 3, 4; Chemistry Club 4.

ALBERT F. MONTVILLE
310 Cumberland St. **Al**
St. Joseph
Maroon and White 4; Spotlight Club 2; Latin Club 4.

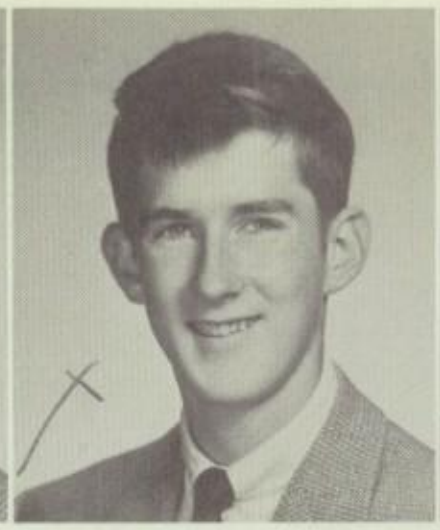

JOHN E. MOONEY
45 Burlington Ave. **Jack**
St. Monica
Perpetual Rosary 1, 2, 3; Bowling Club 1, Dramatics 2, 3, 4; Glee Club 3; Maroon and White 3, 4; Intramural Sports 1, 2, 3, 4; Variety Shows 3, 4; Spotlight Club 3, 4; Spanish Club 4; Debating Club 4; Publicity Staff 4.

JAMES L. MORPHET
90 Chippendale Rd.
St. Charles Borromeo
Perpetual Rosary 1, 2, 3, Freshman Football 1; Bowl Club 2, 3, 4 (Pres.); Safety trol 4; Intramural Sports 1, 2.

EDWIN T. MORRIS
19 Rodenbeck Place **Mike**
Blessed Sacrament
Perpetual Rosary 4; Bowling Club 1; Mission Bouts 1; Intramural Sports 1, 2, 3, 4; 100 Club 2, 4; Golf Club 2.

JAMES E. MORRIS
68 Everett St. **Jim**
St. John (Greece)
Perpetual Rosary 1, 2, 3, 4; Intramural Sports 1; Bowling Club 2, 4.

ROBERT J. MULHERN
99 Milbank St. **Moe**
St. Monica
Perpetual Rosary 1, 2; B Squad Football 2; Freshman Football; Band 1, 2, 3; Glee Clubs 3, 4; Intramural Sports 1, 2, 3, 4; Bowling Club 1, 2, 3; Booster Club 2; Biology Club 2.

BRENDAN A. MURPHY
37 Glendale Pk. **Murph**
Holy Rosary
Perpetual Rosary 1, 2, 3, 4; Bowling Club 1; Intramural Sports 1, 2, 3, 4.

JOHN F. MURRAY
305 Pullman Ave.
Sacred Heart
Perpetual Rosary 1, 2, 3, 4; B ing Club 1, 2; Booster Club Intramural Sports 1, 2, 3, 4

TIMOTHY J. NAPIERALA
35 St. Casimir St. **Nap**
St. Stanislaus
Honor Roll 1; Perpetual Rosary 3, 4; Glee Club 3, 4; Safety Patrol 3, 4; German Club 4; Chemistry Club 4; Intramural Sports 1, 2, 3, 4; 100 Club 2, 4.

ROBERT D. NEARY
935 Genesee Pk. Blvd. **Bob**
Good Counsel
Perpetual Rosary 2, 3, 4; Glee Club 3; Safety Patrol 2, 3, 4 (Lieut.); French Club 3; Library Club 4; Intramural Sports 1, 2, 3, 4; Chemistry Club 4; B Squad Football 3; Bowling Club 1, 2.

RICHARD E. NIER
101 Redwood Rd. **Dick**
Sacred Heart
Perpetual Rosary 1, 3; Mission Unit 3; Maroon and White 4; Intramural Sports 1.

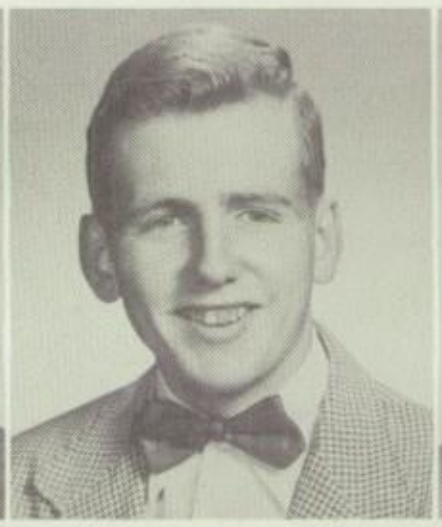

Ready response in

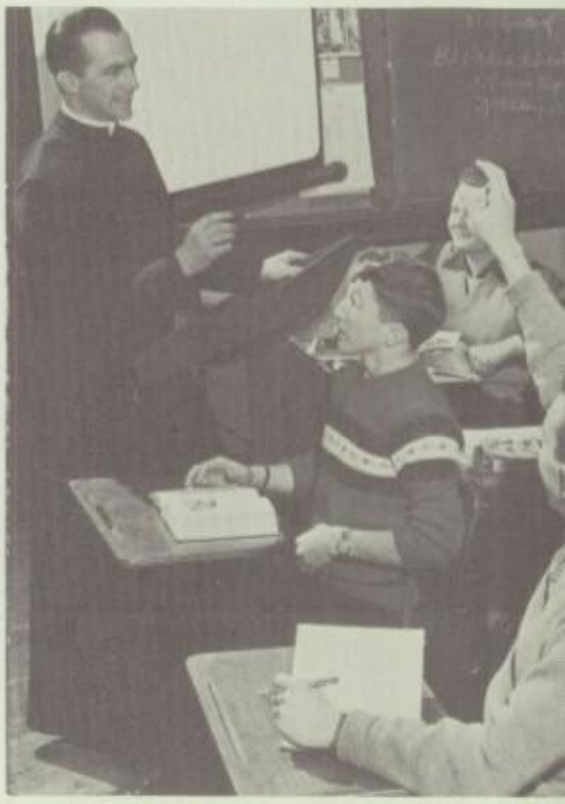

PETER J. NOCE
Walton Street — Pete
St. Boniface
petual Rosary 4; Italian Club Intramural Sports 1, 2, 3, 4.

THOMAS J. NORTH
25 Anthony Street — Tom
St. Augustine
Perpetual Rosary 4; Intramural Sports 1, 2, 3, 4; Cross-Country Team 4.

DANIEL G. O'BRIEN
257 Augustine Street — Dan
Holy Rosary
Perpetual Rosary 1, 2, 3; Intramural Sports 1, 2, 3, 4; 100 Club 2, 4; Varsity Club 4; Varsity Basketball 3, 4; Reserves Basketball 2; Frosh Basketball 1; Bowling Club 1; Track 4.

ORRIN G. OCHS
354 Lexington Avenue — Oreney
Holy Rosary
Perpetual Rosary 1; Biology Club 2 (Sec.); Band 1, 2, 3, 4; Glee Club 3, 4; Intramural Sports 1, 2; Bowling Club 1; Poster Club 1.

JAMES A. O'CONNOR
428 Magee Avenue — Shamus
Sacred Heart
Perpetual Rosary 1, 2, 3; Mission Unit 2; Glee Clubs 3, 4; Aquinader 4; Maroon and White 4; Liturgical Choir 4.

DAVID C. O'NEILL
Melville Street — Dave
Corpus Christi
petual Rosary 1, 2, 4; Sodality 2; Mission Unit 1; Intramural orts 1, 2, 3, 4; Golf Club 1, 2, 4; French Club 2, 3, (Pres.).

RICHARD P. O'NEIL
441 Child Street — Tick
Holy Family
Perpetual Rosary 1, 2, 3; Glee Clubs 3, 4; Intramural Sports 1; Liturgical Choir 4.

JOHN C. OPLINGER
181 Sherwood Ave. — Oppie
St. Augustine
Honor Roll 1, 2, 4; Perpetual Rosary 1, 2, 3, 4; Biology Club 2; Chemistry Club 4; Radio Club 3, 4 (Pres.); Intramural Sports 1, 2; Bowling Club 2, 3.

EDWARD J. OWENS
296 Kenwood Ave. — Gus
St. Monica
Saint Thomas Club 1, 2; Perpetual Rosary 2, 3; Greek Club 4; French Club 3, 4 (Sec'y; Debating Club 2, 3, 4 (Vice-Pres.); Oratoricals 3, 4; History Club 3; Publicity Staff 4; Maroon & White 3, 4, (Ed.-in-Chief); Arete 4; Intramural Sports 1, 2, 3, 4; Liturgical Choir 4; Spotlight Club 2, 3, 4.

LEO E. PENDERGAST
606 South Avenue — Tank
Saint Boniface
Perpetual Rosary 1, 2; Intramural Sports 1, 2; 100 Club 1, 2, 3; B Squad Football 2; Freshman Football 1.

urceau's English 4 class.

ERIC M. PENDLETON
241 Spruce Ave. — Stubby
St. Monica
Perpetual Rosary 1, 2; Intramural Sports 1, 2; 100 Club 4; German Club 4; Library Club 4; Chemistry Club 4; Bowling Club 1.

ERNEST R. PERSI
35 Ellsinore St. — Ernie
Precious Blood
Perpetual Rosary 4; Band 1, 2, 3, 4; Glee Club 3; Intramural Sports 1, 2, 3; Biology Club 2; Italian Club 2; Bowling Club 1.

EDWARD M. PETIX
132 Rand St. — Ed
Holy Rosary
Intramural Sports 1, 2; Bowling Club 1.

CLASS OF 1954

GERALD D. PHELAN
245 Reynolds St. Gerry
Immaculate Conception
Perpetual Rosary 1, 2; Glee Club 2, 3, 4; Intramural Sports 2, 3, 4; Mission Bouts 2.

MALCOLM J. PICARD
124 Terrace Park Mac
St. Monica
Perpetual Rosary 1, 2, 3, 4; Sodality 1, 2; 100 Club 4; French Club 2; Camera Club 4; Mission Unit 3.

RONALD L. PIEKUNKA
42 Shady Lane Dr. Pie
St. Stanislaus
Perpetual Rosary 1, 2, 4; Safety Patrol 3; Intramural Sports 1, 2, 3, 4; 100 Club 3; Camera Club 3; Chemistry Club 4; Mission Unit 1.

JAMES A. PIERCE
659 Brown St. Red
SS. Peter and Paul
Honor Roll 1, 2; Perpetual Rosary 1, 2, 3, 4; Dramatics 3, 4; Intramural Sports 1, 2, 3, 4; 100 Club 2, 3; Spotlight Club 3, 4; Boosters Club 3, 4; Bowling Club 1, 2, 3, 4.

JOHN F. POWERS
215 Lincoln Ave. Jack
St. Augustine
Honor Roll 1, 2, 4; Perpetual Rosary 2, 3; Sodality 1, French Club 2, 3; Chess Club 3; Bowling Club 2.

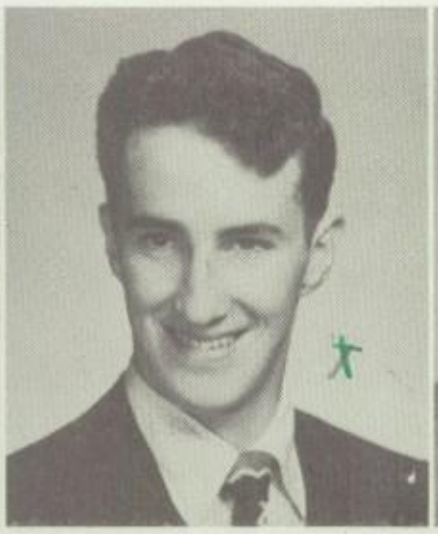

GEORGE E. PRENDERGAST
74 Chippendale Rd. Rip
St. Charles Borromeo
Perpetual Rosary 1, 2, 3, 4; Sodality 2, 3; Glee Club 3, 4; Intramural Sports 1, 2, 3, 4; Varsity Club 4; Varsity Football 3, 4; B Squad Football 2; Bowling Club 1, 2; Mission Bouts 1, 2, 4.

JAMES F. PROUD
615 Laurelton Rd. Charade
St. James
Honor Roll 1; Perpetual Rosary 1, 2, 3, 4; Dramatics 2, 3, 4; Maroon and White 3, 4; Intramural Sports 1, 2, 3, 4; Liturgical Choir 4; 100 Club 4; Variety Shows 3, 4; Spotlight Club 2, 3, 4; Cheerleader 3; German Club 4; Oratoricals 3; Varsity Baseball 3, 4 (Mgr.).

PETER C. PRZYSINDA
164 Berlin St. Pete
St. Theresa
Honor Roll 1, 3; Perpetual Rosary 1, 2, 3; Spanish Club 4.

LOUIS R. PULVINO
72 Sylvester St. Louie
St. Andrew
Perpetual Rosary 1, 2, 3, 4; Intramural Sports 1, 2, 3, 4; Italian Club 2, 3, 4 (Pres.).

RICHARD J. QUATAERT
2576 Ridge Rd. W. Dick
St. John (Greece)
Perpetual Rosary 3, 4; 100 Club 4; Art Club 3; Poster Club 3; Mission Unit 3; Bowling Club 1, 2, 3, 4.

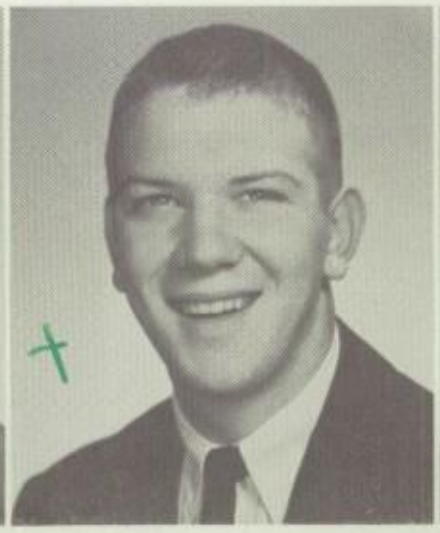

JAMES P. QUINLAN
89 Bradburn St. Quinn
St. Monica
Perpetual Rosary 3, 4; Arete 4; Intramural Sports 1, 2, 3, 4; Track Team 3, 4; Varsity Club 4; Mission Bouts 1, 4; Bowling Club 1; B Squad Football 2; Varsity Football 3, 4; Mission Unit 1, 2, 4.

THOMAS A. RAAB
230 Titus Ave. Tom
St. Margaret Mary
Perpetual Rosary 1, 2, 3, 4; Intramural Sports 1, 2, 3, 4; Biology Club 2; Library Club 4; Craft Club 1.

ALVA E. REED
461 Flower City Pk. — Al
Sacred Heart
Perpetual Rosary 1, 4; Intramural Sports 1, 2, 4.

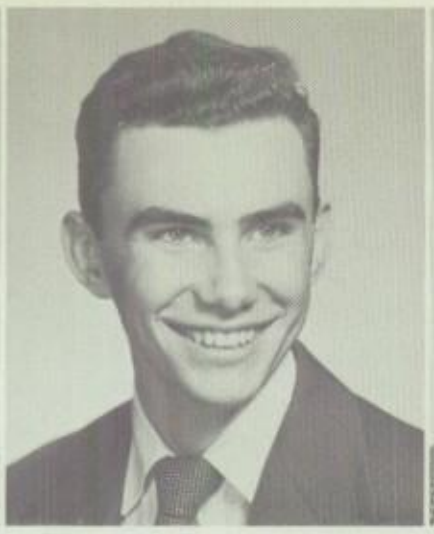

JOHN P. REEDER
15 Warsaw St. — Jacks
St. Stanislaus
Chess Club 3, 4 (Treas.).

JOSEPH A. REINSCHMIDT
336 Ogden Parma Town Line Rd. — Joe
St. John
Perpetual Rosary 2; Intramural Sports 1, 2, 3; German Club 4.

JAMES C. RENDSLAND
301 Frost Ave. — Rennie
Immaculate Conception
Perpetual Rosary 1, 2, 3, 4; Intramural Sports 1, 2, 3; 100 Club 2, 3, 4; Biology Club 2; Booster Club 2, 3; Bowling Club 1, 2.

NORMAN E. RICKARD
70 N. St. Regis Dr. — Norm
Our Lady of Lourdes
Perpetual Rosary 1, 3; Honor Roll 2; Intramural Sports 1, 2, 3, 4; 100 Club 1, 2, 3; Booster Club 3; History Club 4; Craft Club 1.

JAMES W. RIEFLIN
2150 Manitou Rd. — Jim
St. Theodore
St. Thomas Club 1; Honor Roll 2; Perpetual Rosary 1, 2, 3; Glee Club 3, 4; Aquinader 4, (Asst. Ed.); Arete 4 (Literary Editor); Intramural Sports 2, 3, 4; Liturgical Choir 4; 100 Club 2, 3, 4; Debating Club 3, 4; Booster Club 2, 4.

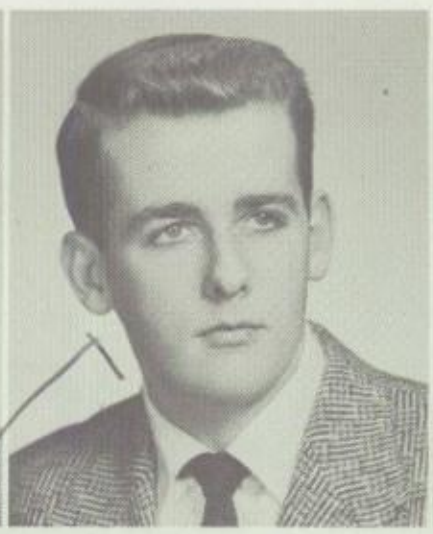

DANIEL T. ROBERTS
37 Woodcrest Drive — Dan
St. Joseph (Penfield)
Perpetual Rosary 1, 2, 3, 4; Glee Club 3, 4; Intramural Sports 1, 2, 3, 4; Liturgical Choir 4; Art Club 2, 3; Camera Club 2; Mission Bouts 3, 4.

EDWARD J. ROBERTS
172 Parkway — Ed
Holy Rosary
Perpetual Rosary 1, 2, 3, 4; Sodality 1; Glee Club 3, 4; Intramural Sports 2; Craft Club 1; Track 4; Italian Club 2; Freshman Football 1; Swimming Team 3; Bowling Club 1.

LAWRENCE A. ROESCH
46 Kiniry Dr. — Larry
St. Ambrose
Perpetual Rosary 2; Intramural Sports 2, 3, 4; Golf Club 2, 4; Ski Club 1, 2, 3, 4.

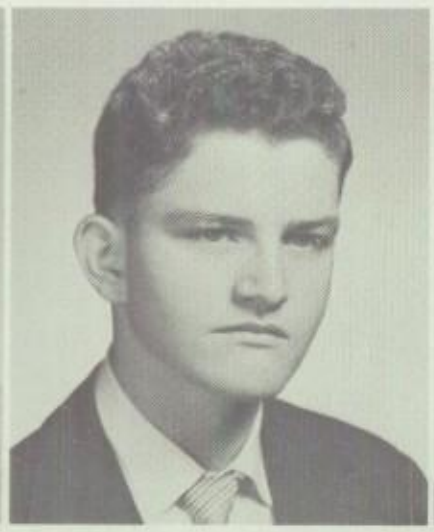

DAVID J. ROGERS
215 Avery St. — Dave
Holy Apostles
Glee Club 3, 4; Maroon and White 4; Intramural Sports 1; Ski Club 4; Chemistry Club 4.

MICHAEL A. ROSE
473 Lyell Ave. — Mike
Holy Apostles
Perpetual Rosary 4; Arete 4 (Business Mgr.); Intramural Sports 1, 2, 4; 100 Club 1, 2, 3, 4; Latin Club 4 (Pres.); Italian Club 4; Bowling Club 1.

WILLIAM A. ROWE
83 Sawyer St. — Whipper
St. Monica
Perpetual Rosary 1; Band 1; Intramural Sports 1, 2, 3, 4; Track 3, 4; Camera Club 4; B Squad Football 2, 3; Bowling Club 1.

FRANK N. RUH
425 Avenue D — Stretch
Perpetual Help
Perpetual Rosary 1, 4; Glee Club 3, 4, Intramural Sports 1, 2; Liturgical Choir 4; Track 4; Varsity Football 3, 4; B Squad Football 2; Freshman Football 1; Bowling Club 1; Mission Bouts 2.

JOSEPH P. RUSSO
50 Angle Street — Joe
Holy Apostles
Perpetual Rosary 4; Intramural Sports 1; Italian Club 4.

JEREMIAH P. RUTLEDGE
743 Genesee St. — Jer
St. Monica
Perpetual Rosary 1, 2, 3, 4; Sodality 1; Glee Club 3, 4; Intramural Sports 1, 2, 3, 4; Bowling Club 1; Library Club 4; Golf Club 4.

JOSEPH E. RYAN
50 Hobart St. — Punchy
St. Augustine
Perpetual Rosary 3, 4; Intramural Sports 1, 2, 3, 4; Biology Club 2; Mission Unit 2, 4; B Squad Football 3; Bowling Club 1; Mission Bouts 1, 2, 3, 4.

DAVID J. ST. MAURICE
117 Harding Rd. — Da
Sacred Heart
Perpetual Rosary 3; 100 Club French Club 3, 4; Chemistry C 4.

EUGENE D. SCHAFER
319 Sherman St. — Gene
Holy Apostles
Intramural Sports 1, 2, 3; Radio Club 3 (Treas.); Swimming Team 3.

JOHN J. SCHANTZ
4029 St. Paul Blvd. — Shane
St. Thomas
Honor Roll 1; Perpetual Rosary 4; Glee Club 3, 4; Intramural Sports 1, 2, 3, 4; 100 Club 3, 4; Booster Club 2; Bowling Club 1, 2, 4; Mission Bouts 4.

RICHARD J. SCHARR
1044 Joseph Ave. — Dick
Perpetual Help
Perpetual Rosary 3, 4; Glee Club 3; Intramural Sports 3, 4.

RUSSELL C. SCHIMMEL
156 Perrinton St. — Russ
Sacred Heart
Perpetual Rosary 1, 2, 3, 4; Maroon and White 3, 4; Intramural Sports 1; Craft Club 1; Chemistry Club 4; Bowling Club 1, 2.

JAMES T. SCHIRMER
237 Barton St. — Jim
St. Monica
Perpetual Rosary 1, 4; Intram Sports 1, 3, 4; 100 Club 4; G man Club 4; Chemisty Club Bowling Club 1.

JOHN L. SCHLAFFER
3606 Big Ridge Rd. — Farmer
St. John (Spencerport)
Honor Roll 2.

LAWRENCE H. SCHMIDT
532 Eaton Rd. — Larry
St. Thomas
Perpetual Rosary 1, 2, 3, 4; Glee Club 2, 3; Intramural Sports 1, 2, 3, 4.

HENRY N. SHELDON
3515 Culver Rd. — Hank
St. Cecilia
Perpetual Rosary 1, 2, 4; Intramural Sports 1, 2, 3; Biology Club 2; Craft Club 1; Mission Unit 1, 4; Bowling Club 1.

Sr. Gregor

PETER N. SHEPPARD
30 South Ave. — Pete
St. Anne
onor Roll 1; Perpetual Rosary 2, 3, 4; French Club 3.

JAMES A. SHERIDAN
37 Sycamore St. — Scharr
Blessed Sacrament
Perpetual Rosary 1, 4; Band 1; Intramural Sports 1; German Club 4; Bowling Club 1, 3, 4.

ROBERT P. SHUKIS
125 Baycrest Dr. — Iron Jaw
St. Andrew
Varsity Football 2; Varsity Baseball 2, 3; Varsity Basketball 3; Freshman Sec.; Junior Class Pres.; Hi-Y 1, 2, 3; Patrol 3, (Brockport High).

GERALD J. SKERRETT
234 Hurstbourne Rd. — Jerry
St. James
Dramatics 3, 4; Band 1, 2, 3, 4; Intramural Sports 1; Spotlight Club 3, 4; German Club 4; Chemistry Club 4 (Secy.).

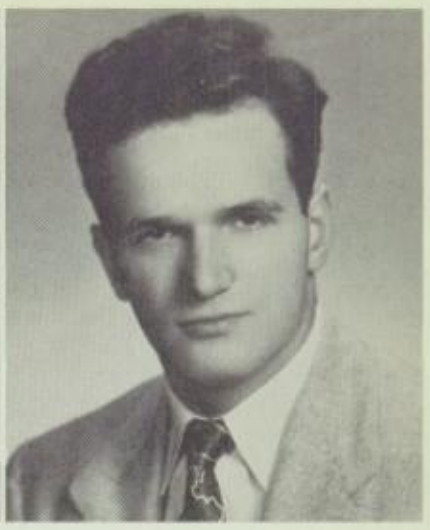

DONALD R. SMITH
289 Arnett Blvd. — Smitty
St. Augustine
Perpetual Rosary 1, 3; Safety Patrol 4; Intramural Sports 1, 2, 3, 4; Freshman Football 1; Chemistry Club 4; Spanish Club 4; Camera Club 4.

RICHARD M. SMITH
Quincy St. — Dick
Corpus Christi
rpetual Rosary 1, 2; Intramural orts 1, 2; Bowling Club 1, 2; ssion Bouts 1.

R. NEAL SMITH
119 Chadwell Rd. — Neal
St. Ambrose
Band 1, 4; Glee Club 3; Intramural Sports 2; Music Appreciation 2; French Club 4.

WALTER J. SMITH
298 Seward St. — Wally
Immaculate Conception
Perpetual Rosary 4.

GUY F. SOLIMANO
140 Michigan St. — Guy
Holy Apostles
Perpetual Rosary 1; Sodality 1; Intramural Sports 1.

MICHAEL M. SPANG
81 Arnett Blvd. — Mike
St. Monica
Honor Roll 1; Student Council 2, 3, 4; Perpetual Rosary 1, 2, 3, 4; Sodality 1, 2; Band 1; Intramural Sports 1, 2, 3, 4; 100 Club 1, 2, 3, 4; French Club 3, 4; Varsity Club 4; Mission Unit 1, 3; Varsity Basketball 4; Reserve Basketball 2, 3; Bowling Club 1.

ck fingered typists.

ROBERT F. SPANO
378 Scio St. — Turk
Mount Carmel
Perpetual Rosary 1, 2, 3, 4; Glee Club 3, 4; Arete 4; Intramural Sports 1, 2, 3, 4; 100 Club 3; Italian Club 2, 3; Library Club 2; Bowling 1, 2.

WALTER J. STANNY
2066 Culver Rd. — Skip
St. Ambrose
Perpetual Rosary 1, 2, 3, 4; Intramural Sports 1, 2, 3, 4; 100 Club 1.

FRANK R. STEES
521 Stonewood Ave. — Rueben
St. Charles Borromeo
Perpetual Rosary 2, 3; Sodality 2, 3; Glee Club 3; Intramural Sports 1, 2, 3, 4; 100 Club 1; Track 4; Golf Club 2; Craft Club 1; Varsity Football 4; B Squad Football 2, 3; Freshman Football 1; Bowling Club 1; Ski Club 2.

CLASS OF 1954

WILLIAM M. STEPHAN
31 Oakwood Drive — Bill
Perpetual Help
Honor Roll 1, 2; Perpetual Rosary 2, 3, 4; Intramural Sports 1, 2, 3, 4; 100 Club 1, 2, 3, 4; Student Council 1, 4; Mission Unit 3, 4; Bowling Club 1, 2, 3, 4 (Pres.); German Club 4 (Pres.); Golf Club 3, 4; Debating Club 4.

CHARLES W. STYLES
202 Woodbine Ave. — Chuck
St. Augustine
Perpetual Rosary 1, 2, 3, 4; Glee Club 3; Safety Patrol 2; Intramural Sports 1, 2, 3, 4; Library Club 2; Booster Club 3.

GERALD A. SULLIVAN
24 Winton Rd. — Sully
St. John the Evangelist
Perpetual Rosary 2, 4; Sodality 1; Intramural Sports 1, 2, 3, 4; 100 Club 4; Golf Club 4; Chemistry Club 4; Bowling Club 1, 4.

JOHN P. SULLIVAN
262 Zuber Rd. — Sully
St. Salome
Perpetual Rosary 1, 2, 3; Intramural Sports 1, 2; Craft Club 1; Biology Club 2.

THOMAS F. SULLIVAN
710 Winton Rd. So. — Sully
Our Lady of Lourdes
Perpetual Rosary 1, 2, 3, 4; Intramural Sports 1, 2, 3, 4; Chemistry Club 4; Booster Club 3, 4.

STANLEY M. SZCZEPANSKI
649 Avenue D — Stan
St. Stanislaus
Perpetual Rosary 1, 2; Sodality 1; Band 1, 2, 3, 4; Safety Patrol 2, 3; 100 Club 3, 4; Spotlight Club 3, 4; Craft Club 1, Biology Club 2.

PETER R. TARRANT
214 University Park — Pete
St. Anne
Honor Roll 1; Perpetual Rosary 3, 4; Intramural Sports 1, 2, 3, 4; 100 Club 1, 2, 3, 4; Publicity Staff 4; Chemistry Club 4; Mission Unit 3, 4; Maroon and White 4; B Squad Football 3; Swimming Team 3; Ski Club 2, 3, 4.

LOUIS P. TASCIOTTI
82 Kirkland Rd. — Lou
St. Augustine
St. Thomas Club 1, 2; Sodality 3, 4 (Vice-Prefect); Student Council 3, 4 (Pres.); Glee Club 3, 4; Maroon and White 3, 4; Intramural Sports 1, 2, 3, 4; Liturgical Choir 4; 100 Club 4; Publicity Staff 4; Chemistry Club 4; German Club 4; Booster Club 3; Debating Club 4; Mission Unit 3.

GERALD F. THOMANN
860 Portland Ave. — Jerry
St. Andrew
Honor Roll 1; Perpetual Rosary 1, 3, 4; Intramural Sports 1, 2; Latin Club 4; Spanish Club 4.

RICHARD M. THOMANN
156 Jerold St. — Dick
St. Andrew
Perpetual Rosary 1, 2, 3, 4; Intramural Sports 1, 2, 3, 4; German Club 4.

LEON R. THURSTON
7 Glasser St. — Lefty
Holy Family
Perpetual Rosary 2, 4; Intramural Sports 1, 2, 3.

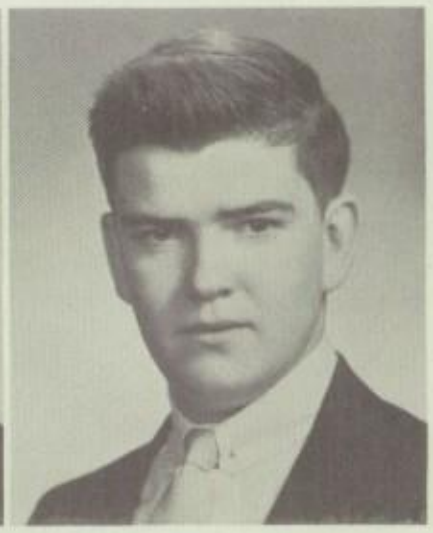

CHARLES J. TOBIN
682 Post Ave. — Jerry
Good Counsel
Perpetual Rosary 1, 3, 4; Dramatics 2, 3, 4; Intramural Sports 1, 2, 3, 4; Variety Shows 3; Spotlight Club 2, 3, 4; Publicity Staff 4; Mission Unit 2; B Squad Football 1; Varsity Baseball 3, 4 (Mgr.); Golf Team 2, 3.

RONALD J. UBER
361 Stonewood Ave — Ron
St. Charles Borromeo
Maroon and White 4 (Photographer); Poster Club 3; Bowling Club 3.

CHARLES J. VACANTI
168 Gilmore St. — Charlie
Holy Redeemer
St. Thomas Club 1, 2; Honor Roll 3; Band 1, 2, 3, 4; Maroon and White 3, 4 (Literary Editor); Arete 4; Intramural Sports 1; 100 Club 4; Chess Club 4; Debating Society 2, 3, 4 (Pres.); Greek Club 4 (Pres.); Standard Bearer; Chemistry Club 4; Mission Unit 2.

JOHN R. VADAS
129 Burlington Ave. — Doc
Good Counsel
Perpetural Rosary 4; Safety Patrol 1, 2; Intramural Sports 3, 4; Track 4; Chemistry Club 4; Bowling Club 3.

JAMES P. VERRONE
169 Lewis St. — Jim
Mount Carmel
Perpetual Rosary 2, 4.

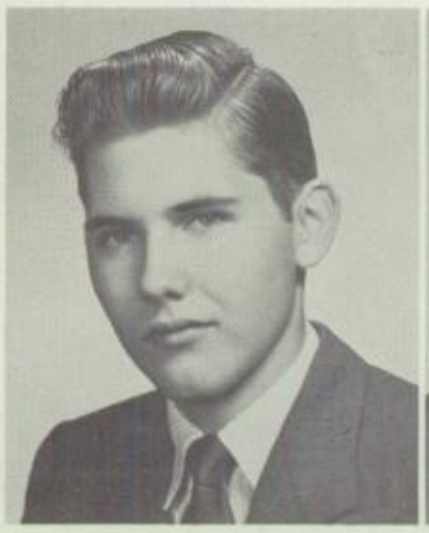

JEROME A. VERSTRAETE
21 Langford Rd. — Jerry
St. Charles Borromeo
Perpetual Rosary 1, 2; Glee Club 3, 4; Intramural Sports 1; Liturgical Choir 4; Bowling Club 1, 2.

GUY M. VITO
94 Lorimer St. — Gyke
St. Anthony
Perpetual Rosary 1, 2, 4; Sodality 1; Aquinader 4; Maroon and White 3, 4; 100 Club 3, 4; Track Team 3, 4; Italian Club 2, 3; Craft Club 1, Varsity Club 4; Publicity Staff 4; Student Council 4; Mission Unit 2, 3, 4 (Sec'y); Varsity Football 2, 3, 4; Freshman Football 1; Bowling Club 1.

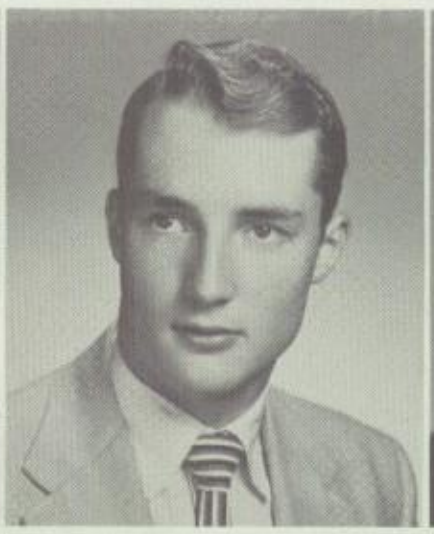

FREDERICK J. WAGNER
47 Amerige Park — Fred
St. Margaret Mary
Perpetual Rosary 1; Track Team 3, 4; Cross Country Team 4; Spanish Club 4; Varsity Club 4; Mission Unit 1, 2; Varsity Basketball 3, 4; Reserves Basketball 2; Frosh Basketball 1.

WILFRED J. WAGNER
130 Seville Dr. — Will
St. Margaret Mary
Honor Roll 1; Dramatics 3, 4; Band 1, 2, 3, 4; Spotlight Club 3, 4; German Club 4 (Secy.); Chemistry Club 4; Golf Team 4; Ski Club 2, 3.

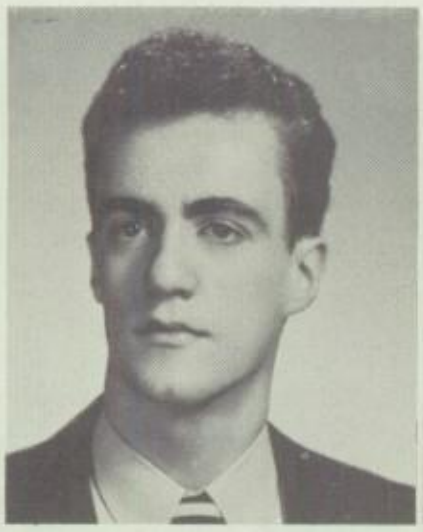

THOMAS M. WAKEFIELD
2804 St. Paul Blvd. — Bubby
St. Margaret Mary
Perpetual Rosary 2, 3, 4; Intramural Sports 1, 2, 3, 4; French Club 4; Biology Club 2; Ski Club 4.

JOHN W. WALLACE
44 Elmcroft Rd. — Wally
St. John the Evangelist
Perpetual Rosary 1, 4; Band 1, 2, 3, 4; Intramural Sports 1, 3, 4; 100 Club 3, 4; Chess Club 3, 4 (Sec'y); French Club 2.

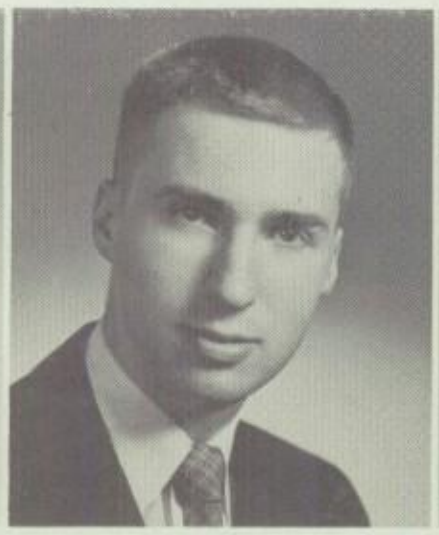

DAVID J. WARNER
607 Magee Ave. — Dave
Sacred Heart
Perpetual Rosary 2, 3; Glee Club 3, 4; Maroon and White 4; Intramural Sports 2, 3; Golf Club 4; Booster Club 3; Bowling Club 2, 3, 4; Ski Club 2, 3, 4.

RICHARD B. WARTH
132 Hermitage Rd. — Doc
St. Thomas
Perpetual Rosary 1, 2, 4; 100 Club 1, 2, 4; Bowling Club 1, 2, 4; Ski Club 2, 3, 4.

RICHARD J. WEHNER
1019 Long Pond Rd. **Red**
St. John (Greece)
Perpetual Rosary 1, 2, 3, 4; Arete 4; Intramural Sports 1, 2; 100 Club 2, 3; Art Club 3; Booster Club 3; Poster Club 3; Mission Unit 4; Bowling Club 1, 2, 3, 4.

ROBERT P. WEIS
230 Rogers Pkwy. **Bob**
St. Margaret Mary
Perpetual Rosary 1, 2, 3, 4; Intramural Sports 1, 2, 3; 100 Club 2, 4; Bowling Club 1, 4.

JOHN M. WELCH
341 Flower City Pk. **Jack**
Sacred Heart
Perpetual Rosary 1, 2, 4; Maroon and White 3, 4; Intramural Sports 1, 2, 3, 4; Spanish Club 4; Student Council 4; Mission Unit 1; Freshman Football 1 (Mgr.); Bowling Club 1; Ski Club 2, 4.

CLEMENT C. WESLEY
137 Delamaine Dr. **Clem**
St. Andrews
Perpetual Rosary 1, 2, 3, 4; Glee Club 1, 3; Intramural Sports 1, 2, 3, 4; 100 Club 4; Art Club 3; Reserves Basketball 2; Freshman Basketball 1; Bowling Club 1, 4.

RICHARD F. WHITLEY
87 Richland St. **W**
St. Ambrose
Perpetual Rosary 1, 4; Band 2, 4; Intramural Sports 1, 2, 3, French Club 3, 4.

RONALD F. WITZEL
70 Estall Rd. **Witz**
St. Charles Borromeo
Honor Roll 1; Glee Club 3, 4; Intramural Sports 1, 2, 3, 4; Spanish Club 4; Booster Club 3; Chemistry Club 4; Bowling Club 1, 2, 3, 4.

JOHN W. WOJCIECHOWSKI
55 LeFrois St. **Woogy**
St. Stanislaus
Honor Roll 2; Perpetual Rosary 3, 4; Intramural Sports 1, 2, 3, 4.

EDWARD A. WOLLENSAK
19 Mt. Airy Dr. **Ed**
St. Thomas
Perpetual Rosary 3; Dramatics 3, 4; Glee Club 3, 4; Intramural Sports 1, 2; Liturgical Choir 4; Spotlight Club 3, 4 (Pres.); Cheerleader 2, 3, 4; Ski Club 2, 3, 4.

CLARK F. YEOMAN
510 Augustine St. **Yoyo**
Holy Rosary
Intramural Sports 1, 2, 3, 4; Golf Club 4; B Squad Football 2; Bowling Club 1; Mission Bouts 2.

HENRY A. YOUNT
3381 Culver Rd. **Top**
St. Cecilia
Perpetual Rosary 1, 4; Intram Sports 1; 100 Club 4; Bow Club 2; Art Club 3; Lib Club 3.

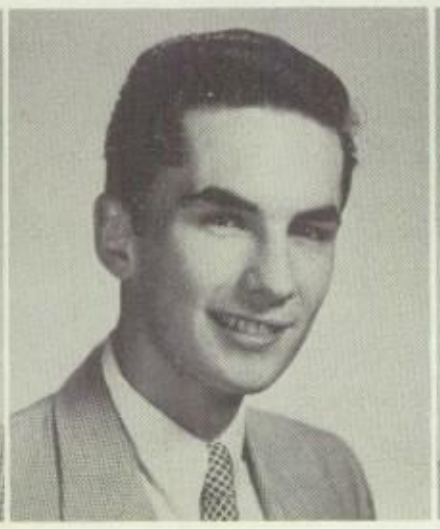

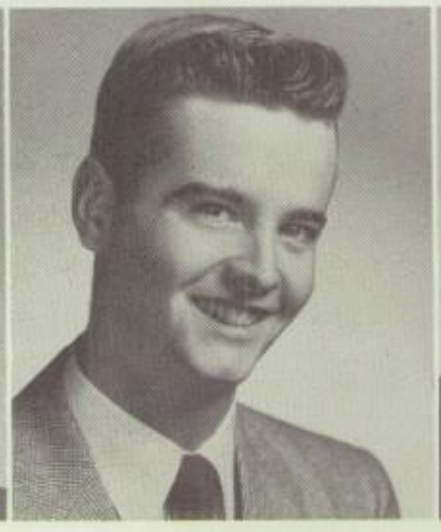

I know - nearly three times personable

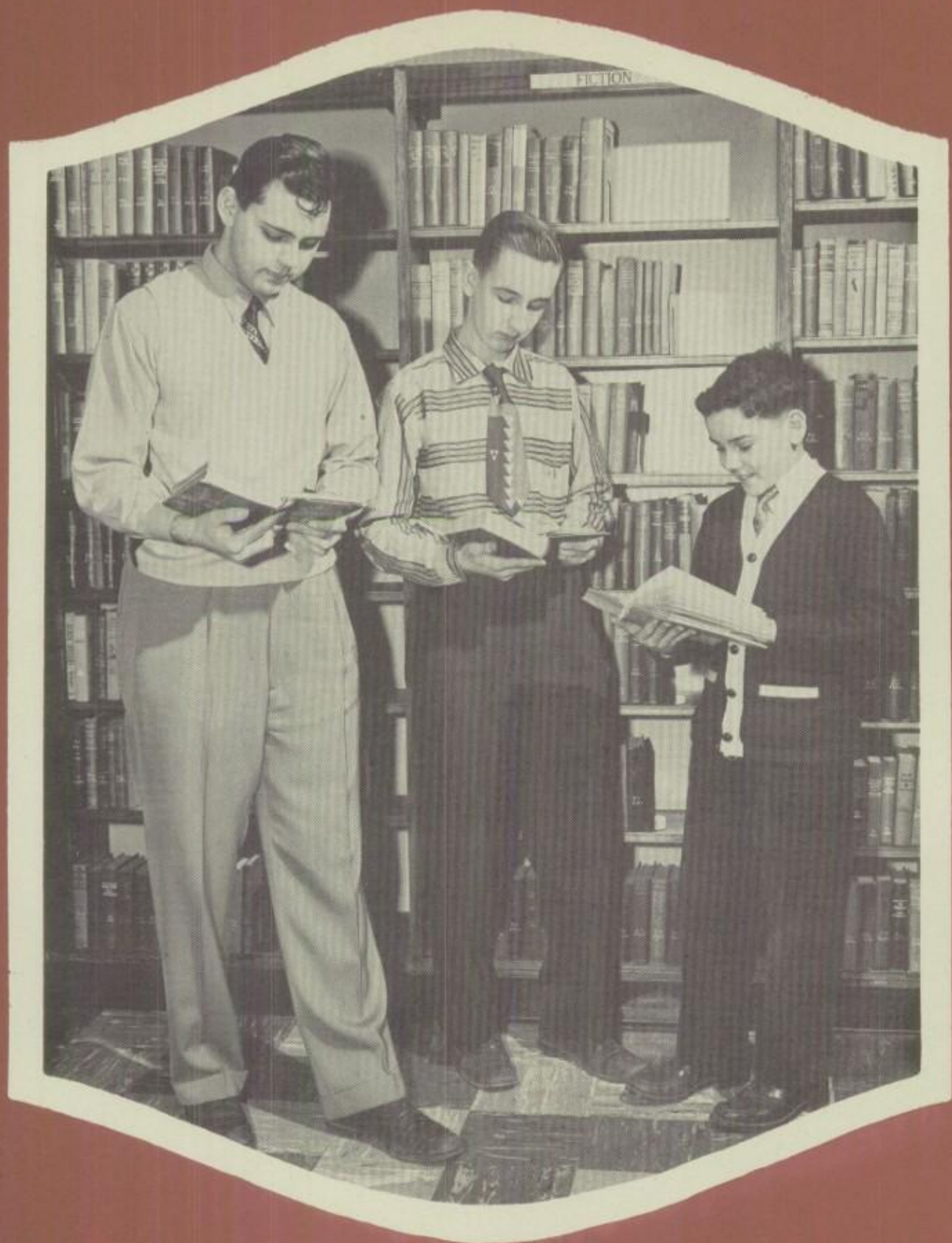

UNDERCLASSMEN

JUNIOR COUNCIL

Front Row: Larry Palvino, Fr. Donovan, David Kelly. **Back Row:** Milo Tomanovich, Pat Reddy.

Seated: Joseph Calihan. **Standing:** George Schnetzer, Thomas Riley, Ronald Zlotnik.

SOPHOMORE COUNCIL

FRESHMAN COUNCIL

Seated: Francis Lipani, John Doyle. **Standing:** Timothy Welch, Roy Miller.

UNDERCLASSMEN COUNCILS

REV. RICHARD JEFFERY, C.S.B.

Back Row: Robert Schmitt, Paul Zukoski, Wayne Rappert, John Cleary, John Sandman, William Wedemyer, Richard Dohr, Richard Mangan, Joseph Rabideau. **Middle Row:** James Rogers, Gerald Kotwas, Thomas Brennan, John Fink, Edward Stanny, Robert Neary. **Front Row:** James Forgione, David Hogan, James Faker, Thomas Philipps, Stanley Dernoga, Samuel Lopalo.

Back Row: Jerry Gariff, Walter Hickey, Charles Marang, Robert Niger, Frank DeLaus, Stephen Barber, George Riley, George Kalabry, Robert Binsack. **Middle Row:** Kenneth Carducci, Harry Kolb, Thomas Wiesner, Edward McDonald, Max Wickert, Thomas Hall. **Front Row:** Charles Dresser, William Austing, William Thieme, Robert Cirre, Willis Britton, Daniel Attinasi.

HOMEROOM 200

JUNIOR CLASS OF 1955

HOMEROOM 205

Back Row: Gerard Bell, Ronald DeFrance, Joseph McDonald, Donald Deverell, William Eckert, Philip Martell, Robert Krapf, Joseph Brogan, John Fitzgerald, William Casey, James O'Neil. **Middle Row:** John Merkel, Robert Dennis, Norman Laudisi, Leo Zientara, Anthony Turrisi, Ronald Boothby. **Front Row:** David Hoadley, Lowell Bay.

JUNIOR of

REV. WILFRED J. MURPHY, C.S.B.

Back Row: John Ritz, John Wilkin, Dean Stanwix, John Rombaut, Martin Schafer, Gerald Pierce, James Wegman, Joseph Scharr, John Shields, Stephen Rains. **Middle Row:** Edward Frederick, Ronald Thorpe, William Greene, Charles Schonleber, Clement Etsler, Norbert Haller. **Front Row:** Richard Leary, William Carey.

Back Row: Philip Rotoli, Robert Kretchmer, Lowell McNally, James Rife, Jerome Roche, Anthony Di Marco, William Bianchi, Thomas Bristol, Michael Piotrowicz, Edward Mirquet. **Middle Row:** Richard Casey, David Kohler, Robert Schefter, Thomas Recine, James Kazmark, Richard Mackay. **Front Row:** James Freemesser, Joseph Hawkins, Robert Weichbrodt, Albert Neu, Thomas Zdanowski.

HOMEROOM 206

CLASS 1955

REV. PETER J. ETLINGER, C.S.B.

Back Row: Gerald Edwards, Charles Stewart, Robert Deegan, Robert Flanigan, Clayton Gehring, John Bonn, Robert Enright, Thomas Urguhart, Norman Schott, Ronald Allen. **Middle Row:** John E. Collins, Richard Hamm, John Wisner, Alfred Fields, Thomas McManus, John Baker. **Front Row:** Gerard Roncinske, Earl Skelly, Robert Tierney, Robert McDonald.

JUNIOR of

Back Row: James Leccese, John Schueler, Alan Lockington, Chester Villa, Gerald Madalena, Winfried Kellner, John Hammerl. **Middle Row:** Thomas Collins, Thomas McEntee, Michael Tomaino, Nicholas Mastrella, Herman Bittlingmaier, Ronald Kuhn. **Front Row:** Gerard Empey, Donald Wohlrab, George Nowak, James Warney, Thomas Roncinske.

SISTER MARGARET HELENE, S.S.J.

HOMEROOM 207

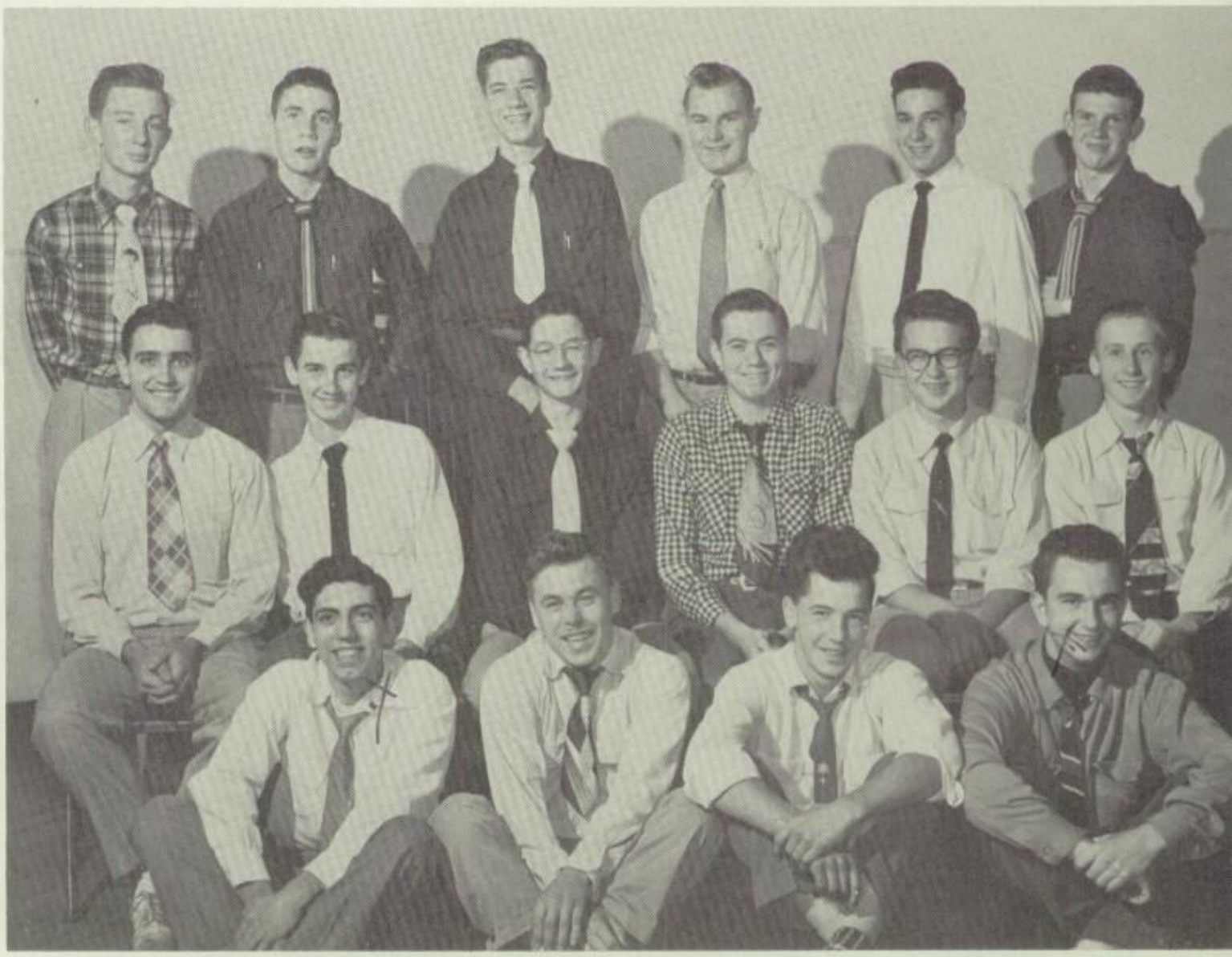

Back Row: Kenneth Aman, John Hodgetts, Thomas Brook, Frederick Smallenburg, Stanley Popen, David Boland. **Middle Row:** Vincent Parella, Paul Mueller, Donald Byrnes, David Ehmann, Raymond Weidmann, John Flannery. **Front Row:** Samuel Merlo, Richard Stifter, Robert Quinn, Paul Ayers.

CLASS 1955

SR. M. DEMETRIA, S.S.J.

Back Row: Joseph M. Compitello, Gerard Bodensteiner, Paul J. Maier, Robert J. Fleming, Philip J. Turri, William F. McCall, George Farmer, Joseph J. Di Tucci, Milo J. Tomanovick, Charles L. Attardo. **Middle Row:** David P. Kelly, Robert B. Welch, Robert E. Ross, Christopher J. La Delfa, John J. Nuccitelli, Thomas P. Reddy. **Front Row:** Daniel J. Culhane, Robert G. Bishop, Thomas M. Cahill, Robert Hayes.

HOMEROOM 208

Back Row: Donald F. Osborne, Paul B. Muldoon, Roger W. Anderson, James R. Horn, Joseph F. Pertosino, Russel J. Zammitta, Anthony Povio, Richard G. Furstoss, Richard L. McGlynn. **Middle Row:** Donald J. Cattalani, Harold C. Parkis, Mark F. Brown, Paul J. Eisman, Donald A. Stilson, Joseph G. McCall. **Front Row:** Jerry C. Wunderlick, Joseph S. Sanfilippo, Harold Van Beuerden, David M. Leckner.

Back Row: Anthony Selvoggio, Leon Pearson, Thomas Elphick, Richard Powers, Paul Bayer, James Orlowski, Dominic Pane, Donald Blum, Joseph Waters, William Kelly. **Middle Row:** Arthur Gaisser, Edward McGraw, Ronald Maier, John Schifano, Philip Gibson, George Toner. **Front Row:** Raymond Cama, Thomas Cardile, David Taylert, Casimir Maciejewski, Thomas Cooper.

JUNIOR CLASS

HOMEROOM 210

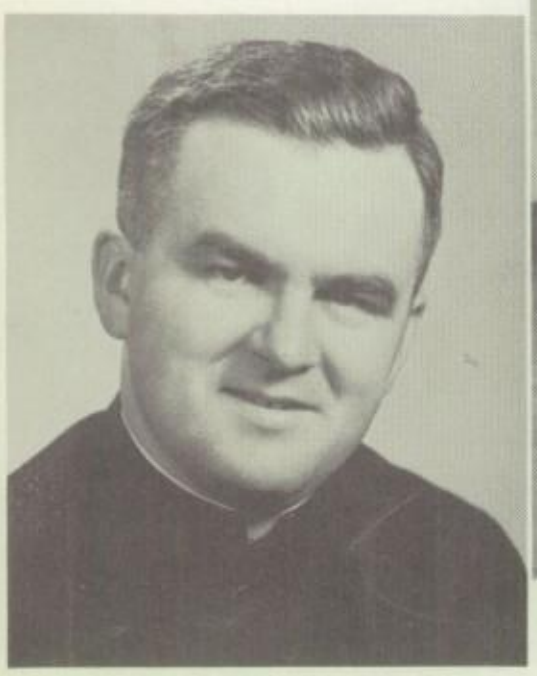

REV. JOSEPH J. ABEND, C.S.B.

Back Row: Roger Horton, John Regan, Frank Masuzzo, Joseph LaGreca, Matthew Visharus, Robert Flugel, Robert Sherelis, Robert Bayer, William Anderson, Francis Costello. **Middle Row:** Daniel O'Brien, Donald Kirby, Edward DiPrima, James Caschette, James Leicht, Michael Heberger. **Front Row:** Michael Welling, William Smith, Richard Messura, Michael Brownell, Donald Stiner.

Back Row: Lawrence Streber, Richard O'Connell, Anthony Rovitelli, John Concannon, Richard Howland, Roger Napier, Michael Judd, Henry Angelone, Bruce Torkington, Paul Petrotta. **Middle Row:** Ted Lincoln, Vincent Gionta, Edward Yurkstas, Richard Osterman, Ronald Santelli, Ray Chapman. **Front Row:** Gerald Felts, Edwin Reiter.

REV. ROGER F. DE BILLY, C.S.B.

HOMEROOM 214

of 1955

Back Row: Robert Pereira, William Oldfield, George Blickwede, Michael Snow, David Galen, Eugene Cantisano, David Bertsch, John Wallace, Paul Malanga. **Middle Row:** John Carmody, Walter Buckowiecki, Melvin Mayer, Floyd Hegedorn, Paul VanBacho, Leo Shatsel. **Front Row:** Charles McKay, James Wheater, Robert Latragna.

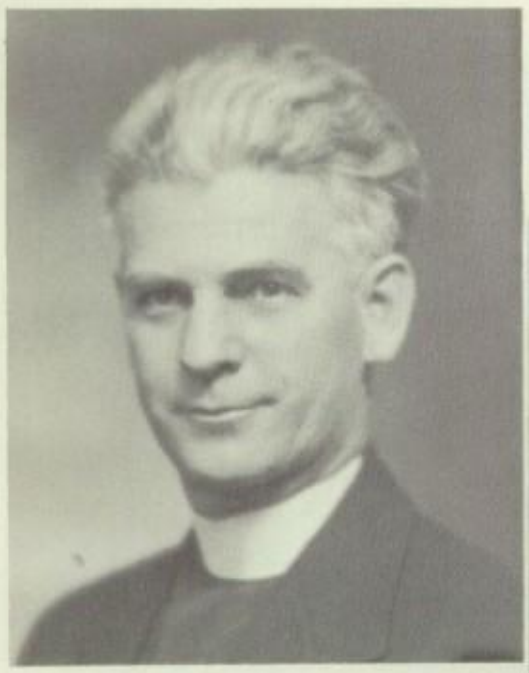

REV. MICHAEL W. WURZER

Back Row: George Huber, William Wallace, Richard Lindner, John Sorokti, Robert Naughton, Daniel Dugan, John Bartoszewicz, Francis Ricotta, Frank Doherty. **Middle Row:** Robert Corletta, James Bleier, Michael Cappette, Raymond Ferrigno, Peter Provenzano, Carl Schaefer. **Front Row:** William Buis, Robert Yount, James Coughlin, Gerald Sullivan, Joseph Perno.

HOMEROOM 218

Back Row: Clarence Schlegel, Richard Lancer, Richard Whitbourne, Floyd Berardi, John Henderson, Ronald Galusha, Anthony Cinotti, James McKeown, John Shaughnessy. **Middle Row:** Lawrence Palvino, Robert Gores, John Apton, Robert Neary, John Foley, Bruce O'Connor. **Front Row:** George Salemi, Paul Mance, Rodney Knuth, John Papaleo, Donald Tosti.

JUNIOR
of

Back Row: Richard Volpe, Floryan Sowinski, Thomas Bull, David Cotterill, Anthony Costanza, David O'Connor, Franklin Mammano, Robert Doherty, Walter Casper, Peter Grassadonia. **Middle Row:** Ralph Przybyla, Paul Schaeffer, Joseph Neary, Gary Paprocki, Robert Bauman, James McMahon. **Front Row:** Lawrence Guzzetta, Donald Grey, John Fonda, John Samuelson, Charles Otero.

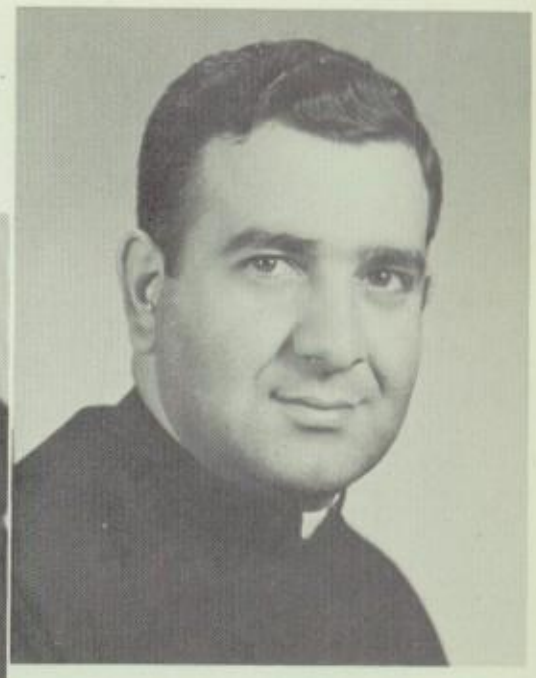

REV. MICHAEL B. BIONDI, C.S.B.

CLASS 1955

HOMEROOM 219

Back Row: David Schmidt, Thomas Moore, John Baker, Ronald Letky, John Ferris, David Kirby, James Schmidlin, Anthony Mazza, Donald Summers, Martin Riedl. **Middle Row:** William Cotterill, Owen Dolan, Robert Meteyer, Paul Sheehan, Arthur Caputo, Paul Arends. **Front Row:** Donald Binnert, Richard Wiater, Charles Belmont, Charles LaMonica, Daniel Ireland.

SOPHOMORE

of

Back Row: Joseph Jankowiak, Gerard Quigley, George Growney, Joseph Scipione, Albert Laudadio, Frank Wackerle, David Lyons, Ernest Montebella, William Zweigle. **Middle Row:** Frank Menz, Paul Robinson, John Nugent, Eugene Gianvecchio, James DeForte, Francis Vacanti. **Front Row:** Donald Winfield, James Long, Michael Belanger, Paul Skelly.

HOMEROOM 105

SR. LAURENE MARIE, S.S.J.

Back Row: Anthony St. Pierre, Terry Falk, Joseph Kress, Raymond Mura, Anthony Ciuffini, Richard Hegedorn, Joseph Cavallaro. **Middle Row:** Francis Calvaruso, John Kemp, Francis Thomas, Mark Bonsignore, John Schalk, Raymond Countryman. **Front Row:** Rodney Adams, William McGwin, Peter Ribaudo, Frank Andolino, Lawrence Downing.

CLASS 1956

Back Row: Robert Agostinelli, Richard DeTaeye, Arthur Wittman, Edward Mooney, Martin Gullen, Wayne Scheible, John Kennerson, William Staub, John Sharpe. **Middle Row:** James Murray, Francis Sales, Harold Thompson, Robert Frederick, Peter Martin, Charles Smith. **Front Row:** Ronald Krolak, Edward Ribstein, Thomas Hoffman, Donald Maccio.

HOMEROOM 106

Back Row: Patrick Pietropaoli, Anthony Ferrari, Thomas Clifford, Robert Dasch, John Valenti, Bernard O'Sullivan, Thomas Jones, Kenneth Rocco. **Middle Row:** Gerald Campo, Angelo Bovenzi, Peter Nicchitta, Gerald McHugh, William Doyle, David Gill. **Front Row:** Thomas Burchard, James Lechner, Bernard Quinlan, Peter Cerquone.

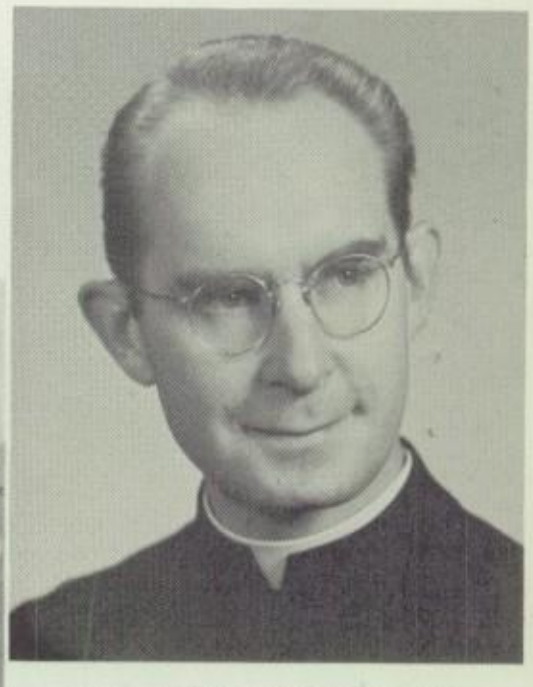

REV. JOHN POLUIKIS, C.S.B.

SOPHOMORE
of

Back Row: Robert Freemesser, Paul Brach, Daniel O'Brien, Michael Richards, William Wiley, Raymond Otero, Samuel Rebis, James Denniston, Anthony Cerretto. **Middle Row:** William Haefner, Jerry Ashman, Jerry Rodenhouse, Vincent Coccia, Anthony Salvaggio, Robert Fehrenbach. **Front Row:** Leon Creek, David Glossner, Robert Kent, John Scahill, John Wittman.

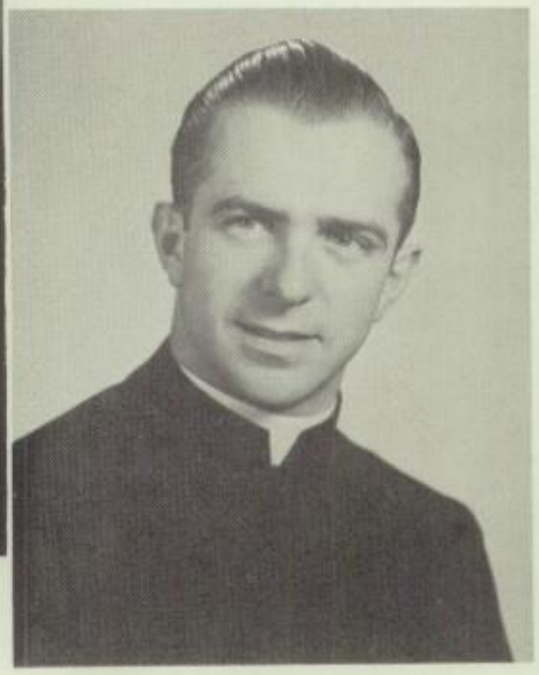

MR. WILLIAM C. MARCEAU, C.S.B.

HOMEROOM 107

Back Row: Frank Skuse, Jerry Beth, William Lourette, William Polito, Robert Cannan, William Seelman, James Robinson, John Alderson, Richard Miale. **Middle Row:** Charles Masse, James McLaughlin, Anthony Juliano, Thomas Murray, Steven MacAdam, Donald Kuhman. **Front Row:** James Mogenhan, John Tobin, Paul Wagner, James Sullivan.

CLASS 1956

REV. THOMAS MILLER, C.S.B.

Back Row: Barry O'Brien, John Wegman, Jim Brien, John Comerford, John Glaser, John Kingston, Dick Reeder, Dick Gullo, Bud Madigan. **Middle Row:** Dick VanGrol, Russ Ferris, Tom Cardella, Pat Bertram, Jim Daly, Ed Fuierer. **Front Row:** Pete Bansback, Bruce Lowenguth, Steve Chechak, Dan Michalowski.

HOMEROOM 108

Back Row: Mike Myers, John Shaughnessy, Joe Santarose, Walt Rodenhouse, Roger Streb, John Parrinello, Owen DeWert, John Schifano, Carl Ducci. **Middle Row:** Dick Hoock, Al Polizzi, Dick Slade, Jim Mooney, Chas. McLaughlin, Michael Burke. **Front Row:** Warren Kujawa, Pete Kane, Pete Lersch Tom Woodruff.

SOPHOMORE

of

Back Row: Donald Herbert, Leonard O'Connor, Thomas Riley, Albert Magnus, James Woodward, James Duffy, Lawrence Roth, John Morley, Thomas Allison. **Middle Row:** Kurt Swartzenberg, Edwin Kinsky, Joseph Hafner, Eugene Collison, William Smyth, Joseph Polizzi. **Front Row:** Dan Funk, Joseph Barra, Bernard Rehberg, Robert Weiss, James Kaseman.

HOMEROOM 110

REV. ARTHUR WALIGORE, C.S.B.

Back Row: Michael Dambra, William Christ, Donald Finch, David Young, John Trichey, Richard Von-Nierop, John McMahon, Kendell Brimstein, Arthur Miller. **Middle Row:** Ronald Love, William Dietz, Bruce Carlin, Donald LaCour, Thomas Myers, William Schwartz. **Front Row:** Joseph Gordon, Peter Leonard, John Burkholder, Michael Venners, Philip Bianchi.

CLASS 1956

Back Row: Michael Capadano, Robert Wynne, Louis Di Fabio, George Kliment, John Hamm, John Britt, James Cantella, Raymond Davison. **Middle Row:** James Semple, William La Crosse, John Reif, Alfonso Rivellino, Edward Lum, Jack Smith. **Front Row:** Nicholas Presutti, Thomas McMahon, Herbert Lettau, Lawerence Hursch.

Back Row: William Roth, Justin Tubiolo, Frank Sapere, Herbert Binsack, William Schlueter, George Mumbach, Lawrence Gordon, Michael Perrotta, George Miller. **Middle Row:** Terrence Neary, John O'Donaghue, Donald McCabe, Paul Welch, Ronald Makely, Joseph Kase. **Front Row:** Francis Argento, Anthony Fiorica, Thomas Gaffney, William Duggan.

HOMEROOM 111

REV. JAMES J. CROSS, C.S.B.

REV. FRANCIS P. TEVLIN, C.S.B.

Back Row: William Gordon, Fred Marasco, William McMullen, Bernard Hyde, Kenneth Shaw, Richard Lum, Raymond Miller, Robert Yeoman. **Middle Row:** Frank Rivers, Warren Gaisser, Henry Balconi, Richard Eckert, Robert Rein, Roger McClusky. **Front Row:** Richard Alward, William Muoio, Terry Whalen, Francis Carlson.

Back Row: Fred Taddeo, George Schnetzer, Bernard Kohlmeier, Robert Christman, Roy DiNitto, Gary Nelson, Richard Prinzing, Peter Pavia, James Tucker. **Middle Row:** Harold Spitz, Thomas Ruscio, LaVerne Boland, David Keefer, Anthony Sassone, Robert Villa. **Front Row:** John Croston, Don Brown, Leonard Lettau, Ted Hansa.

HOMEROOM 116

SOPHOMOR
of

Back Row: Donald Foley, Thomas Nicolay, George Bonacci, Frank Lamuraglia, Dominic DeBonis, William Saunders, Stephen Carlucci, James Hynes, Donald Ciminelli. **Middle Row:** Philip Lane, Arthur Eisenberg, Martin Kolb, Frank Lupiani, Richard Baute, David Hart. **Front Row:** Anthony Schrader, Thomas Keegan, Norman Caccamise, Joseph DiPoalo, Samuel Rivoli.

SR. M. MONICA, R.S.M.

HOMEROOM 119

Back Row: Vincent Przybyla, Paul Mura, Joseph Smyles, Thomas Limner, Richard Miller, Lawrence Marconi, David White, Maurice Brunner, Thomas McGrath. **Middle Row:** Charles Amalfi, Charles Meagher, Norman Shwamle, John Volkmar, Joseph Errigo, Richard Corbett. **Front Row:** Anthony Gallo, John Zeppetella, Richard Russell, Frederick Reis.

CLASS 1956

Back Row: Salvatore Corsino, Joseph Melanson, Ronald Zotnik, David Simms, George Rennir, Edward Lewis, Allan Schroeder, Benjamin Quamina, James Volz. **Middle Row:** Robert Stanier, Ralph Gallo, John Enright, Joseph Callahan, Lawrence Norton, John Bonafide. **Front Row:** John Bell, Roger Pettis, John McDermott, James Brooks.

HOMEROOM 120

SOPHOMOR
of

SR. M. STELLA, R.S.M.

Back Row: William Irvin, Patrick Ford, Peter Deckman, Robert Landry, Hugh Marks, Thomas Lynch, Joseph Hartman, Gabriel Milonni, James Kraft. **Middle Row:** Donald Murphy, Michael Donlon, William Schaefer, Ronald Wiater, Lewis Turpyn, Michael Garvey. **Front Row:** John Keeler, Thomas Carrall, George Aman.

Back Row: John Fouler, Paul Logan, Bob McGuire, Peter Lynd, Ronald Case, Gord De Hond, Jim Bond, Bob Martel, Bill Hayes. **Front Row:** Tom Gerico, Gerry Latus, Bob Doud, John Budinski, Lou Pulvino, Joe Calnan.

HOMEROOM 201

CLASS 1956

Back Row: Mickey Thiele, Tom Kellner, Don Wilkins, Bob Entress, John Pickens, Norb Schroth, Jim Kramer. **Front Row:** Bob Stifter, Bob Istvan, Jim Cosmano, John Benson, Tom Aman.

REV. J. LEONARD CULLEN, C.S.B.

FRESHMEN of

Back Row: Frank O'Connel, Arthur Johnson, Edward Tabak, Joseph Mastowski, Robert Kintnor, John Masco, Walter Lass, John McLaren, Bertram Morgan, Max Russer. **Middle Row:** Richard Dean, Gerald Abel, Vincent Wissman, Gary Barragato, John Selvek, John Ribis. **Front Row:** Arthur Miller, Ronald Flannery, David Platt, James Culhane, Thomas Smithers.

HOMEROOM 301

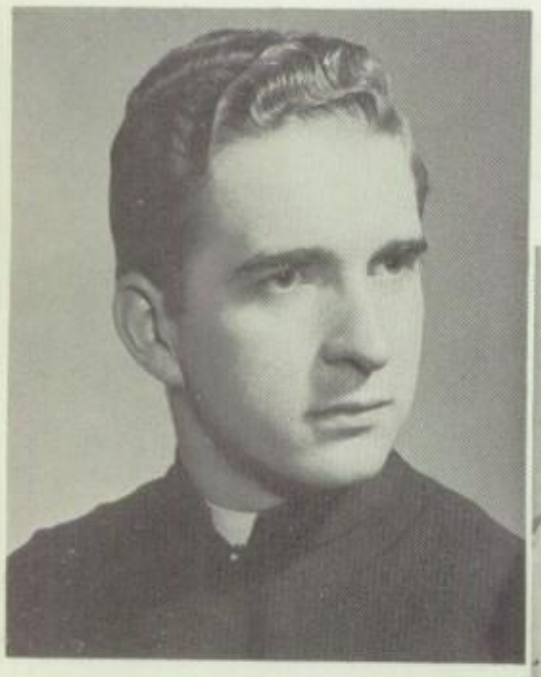

MR. RICHARD WHALEN, C.S.B.

Back Row: Joseph Rivaldo, John Bauerschmidt, Kevin Considine, Joseph Ventura, James Bieber, James Weidman, Thomas Nellis, Paul Brennan, George Kappler, Leonard Drogo. **Middle Row:** William Schmidt, Al Mahar, John Cavalier, Francis Spinelli, James Byrne, John Pawlik. **Front Row:** John Geraghty, Donald Rabideau, Ronald Hirschler, Joseph DiCecco, Paul Schwartz.

CLASS 1957

Back Row: James Byrnes, Raymond Nicholas, Anthony DiPalermo, Peter Shafer, John McMahon James Maloney, Thomas Ecker, John Fleming. **Middle Row:** John Rizzo, James Reisinger, Edward Miller, Bernard Johnston, Donald Hochadel, Timothy Welch. **Front Row:** George Schmitz, Gerald Ponticello.

HOMEROOM 302

Back Row: Louis DeCarolis, Ronald Brotsch, Wayne Cook, Kenneth Pelcher, Richard O'Connor, Michael Spinelli, Thomas Timmons, James Kelly. **Middle Row:** David Celeski, Joseph DiGuardi, Richard Tamblin, Richard Gervickas, Richard Bobowski, Robert Verhagen. **Front Row:** Michael Russo, Charles La Verde.

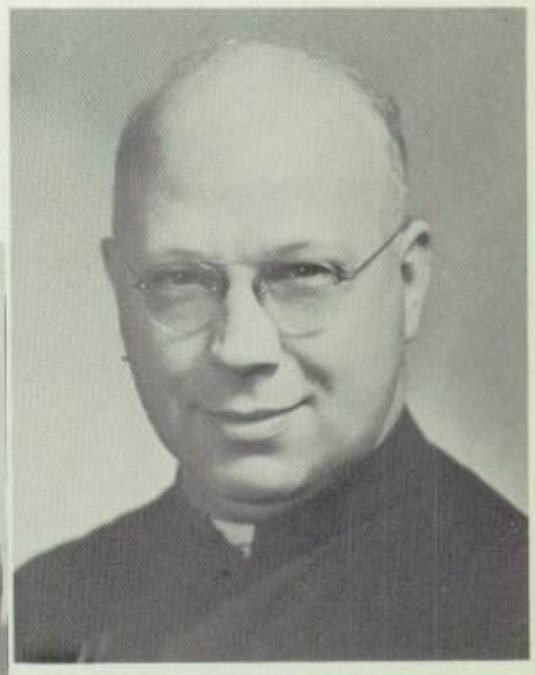

REV. RAYMOND L. PRINCE, C.S.B.

SR. M. DECLAN, R.S.M.

Back Row: Richard Rizzo, Phillip Nato, Michael Byrne, Arthur Mundy, David Twamley, Kenneth Remming, John Bodensteiner, Paul Gerzsney, Robert Norton. **Middle Row:** Wesley Edwards, Robert Baumgartner, Thomas Hoffend, James Andreano, Kenneth Guggino, James Kelly. **Front Row:** John Foglia, Patrick D'Agastino, Michael Wesley, Ignatius Ponticello.

Back Row: Leonard Ruszkowski, Louis Vernarelli, John Shane, Robert Miller, James DeClerck, Ronald Jones, Gerald Matheis, Raymond Sommers, Francis DiMora. **Middle Row:** Robert Mechler, John Stanton, Edward Brown, Donald Koellmel, Joel Celso, Joseph Mangan. **Front Row:** John Schmitz, Thomas Oldfield, Donald Copenhagen, Joseph Territo.

HOMEROOM 305

FRESHMEN of

Back Row: Roy Miller, John Shank, Stephen Mancini, Albert Dobbertin, Robert Smith, Michael Byrne, Robert Nuccitelli, Jeremiah Whalen, Ralph Citino. **Middle Row:** Robert Bayer, John Kelley, Raymond Foti, Michael Lenzi, Warren Johnson, Joseph Perrotta. **Front Row:** Peter Verroca, Richard Roberts.

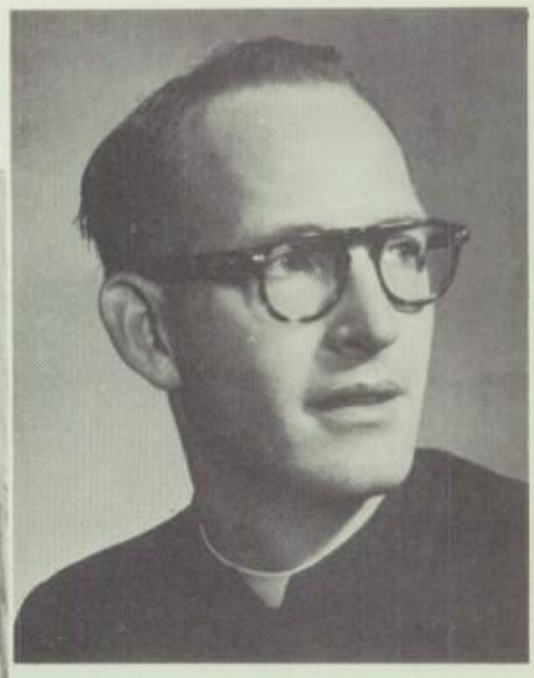

MR. JOSEPH B. COURTNEY, C.S.B.

HOMEROOM 306

Back Row: John Thompson, Daniel Hofmann, Paul Murano, Thomas Corbett, James Sadler, Wayne Meisenzahl, Patrick Brennan, Lawrence Giangreco, Robert Wood. **Middle Row:** Stanley Dedoszak, Richard DeCroce, Thomas Czechanski, Thomas Bonfiglio, Thomas Andres, James Growney. **Front Row:** Harold Ehmann, Donald LeBoo, Thomas Scheg.

CLASS 1957

FRESHMEN of

Back Row: Joseph Dolan, Timothy Howland, Joseph Murrer, Michael Whelehan, George LePine, David St. John, Lawrence De George, Gerald Daley, Geremia Ricci. **Middle Row:** Thomas Porth, Robert Kuder, John Kaiser, Gilbert Fuhrman, Paul Srokose, James Villone. **Front Row:** John Yanus, John Callahan, Timothy Glennon.

HOMEROOM 307

SR. M. SUCCURSU, R.S.M.

Back Row: Richard Fedison, James McKeon, Albin Orlowski, Richard Clark, Joseph Urban, Andrew Marracco, James Hancock, John McCarthy, Stephen Miller, Ivan Tomanovich, Ronald Corrigan. **Middle Row:** Donald Mantello, Milton Oakes, Sebastin Petix, John Shea, Lawrence Kenney, Salvatore Faso. **Front Row:** Raymond Bauchard, Thomas Antinara, Arthur Schmitz, Fredrick Rogers.

CLASS 1957

Back Row: John McCarry, Thomas Degnan, Robert Bell, Thomas Tortora, Richard Volz, Dominic White, Thomas Hanss, Andre Lair, Robert Phillips. **Middle Row:** Jerome Wisnieski, Philip McMahon, William Gardner, David Spaker, Fred Stark, Oskar Hrymak. **Front Row:** Philip Palermo, John Brydges, John Oberlies.

HOMEROOM 308

Back Row: Raymond Cowan, Edward Rightmeyer, John Faust, Richard Rosolawski, Anthony Powderly, Philip Golding, Michael Cappon, Patrick Cleere, Richard Tomaselli. **Middle Row:** Serafino Arnone, Terrance Donahue, Carl Silvio, Nicholas Bozzelli, Thomas Miller, Robert Schoeneberger. **Front Row:** Richard Danehy, Joseph DeRoller, Lawrence Kesel, Frank Palozzi.

SR. M. HILDEGARDE, R.S.M.

Back Row: Raymond Colline, David Cragg, William Whitenack, Francis Lancie, Edward Vahue, Francis Lipani, Kenneth Simmons, Michael Pozzanghera, John Toomey. **Middle Row:** Thomas Bell, Ronald Young, Ronald Hart, William Hughes, John Riley, Peter Pavia. **Front Row:** John Garland, Gary Goodwin, Fred O'Brien.

REV. ALBERT F. BUTLER, C.S.B.

FRESHMEN of

HOMEROOM 310

Back Row: John Kamola, Michael C. Wade, Richard Brady, John McGuire, Richard Naughton, John Schultz, Robert Brasch, Kenneth Mass, John Dettleff. **Middle Row:** John Papietro, Charles Melfa, Anthony Spall, John Fisher, Thomas Steininger, D. Paul Arsenault. **Front Row:** Carl Scarson, Joseph Danesi, Bernard Ross.

MR. EUGENE T. O'REILLY, C.S.B.

CLASS 1957

Back Row: Darus DeCook, Edward Graham, Robert Engl, Joseph Montante, Frank Stupia, Terrance King, Richard Boss, Edward Dangler, James Collins. **Middle Row:** Michael Wagner, Robert DeYager, Daniel Tuite, Raymond Buchanan, Daniel Kane, Joseph Scarpulla. **Front Row:** George Landry, Harvey Masseau, John Wiesner, Lawrence Crewe, Frank Galusha.

HOMEROOM 311

Back Row: Michael Spelman, David Quadrini, Richard Benzon, James Piecuch, Thomas McGuire, Charles Lissow, David Sheehan, Erwin Nitzman, Sam Toratore, William Highfield. **Middle Row:** Joseph Abraham, Raymond Nary, Robert Dietz, Timothy Rickard, Ronald Schwenzer, Dominic Rotolo. **Front Row:** Robert Hartter, John Callaghan, Gerald Klueber, Ronald Pappert, Nelson Meisenzahl.

FRESHMEN of

Back Row: David Ras, Anthony Contestabile, Stephen Hawkins, Robert Genovese, George Dougherty, David Aldrich, Gerald Bianchi, Roger Carlin, David McKenna. **Middle Row:** David Wilkins, William Kannan, Frederick Rossiter, Colin Monteith, Paul Sloan, Alan Scarsella. **Front Row:** Francis Colosimo, Thomas Sullivan, George Scialdone.

MR. JAMES DALEY, C.S.B.

HOMEROOM 312

Back Row: Kenneth Budinski, William Naylon, James O'Brien, Michael Manion, Leo DeVos, James Grassi, Charles Parrinello, Richard Vander Tweel, Thomas Lanni, William Lanni. **Middle Row:** Raymond Vogt, Joseph Machia, Charles Finsterwalder, Gary Kinnen, Thomas Piekunka, Joseph Territo. **Front Row:** James Hurley, Samuel Ruggieri, Michael Ripton.

CLASS 1957

MR. DAVID DUPRE

Back Row: Emanuel Buono, Anthony Casciani, Kenneth Mattle, James Russell, Emmett Neary, Paul Manuse, Thomas Connell, Gary Smith. **Middle Row:** Wayne Spencer, James Tantolo, Edward Pirrera, John Connorton, James DiBuo, Richard Brandt. **Front Row:** James Hendel, John Gresens, David Magin, John Doyle.

HOMEROOM 313

Back Row: Stanley Patrie, Donald Kapp, Thomas Mooney, William Reifsteck, Edward Weaver, John Schaefer, James Lamuraglia, Matthew Szelag. **Middle Row:** James Davis, Joseph Vath, Richard Wilson, Albert Warsinger, Donald Hyatt, Eugene Michaud. **Front Row:** James O'Brien, Orande Bianchi, David Kinsky, Joseph Geraci, Fredrick Rischenok.

Front Row: Gary Benwitz, Joe Schirmer, Stacy Pavone, Jim Coyne, Dick Hollaert, John Dobbertin, Ed Gervichas, Robert Schenkel, Tony Morreale, Vincent May. **Middle Row:** Don Poecola, Bob O'Loughlin, Bernie Farnung, Jim O'Rielly, Dave Keuna, Dick Beikirch, Don Weber, Peter Mermagen, Dick Tierney, Dave Stopani. **Back Row:** John Duemmel, Jack Gaffney, Eugene Santucci, Leonard Hack, Dave Lella, Paul Nothnagle, Dave Leight, John Yeager, Dan O'Mara, Dick Orczyk, Mike Roche.

JUNIOR AND SOPHOMORE ABSENTEES

FRESHMAN ABSENTEES

Front Row: Michael Rolland, Francis Aloi, Robert Barrett, Richard Ubbink, John Branagan, Frank Mioduszewski. **Back Row:** Ronald Kiley, David Oliver, Patrick Rhodes, Stephen Martin, David Wittman, Gerald McCallum, Gerald Martin, John Donoghue, Thomas Kretchmer.

UNDERCLASSMEN ACTIVITIES

Mr. Galla explains the inner workings of the gasoline engine to one of his classes.

The "Babe Ruth Story" as interpreted by an ardent fan.

Fr. Spratt and his charges being observed by an "after-lunch" group.

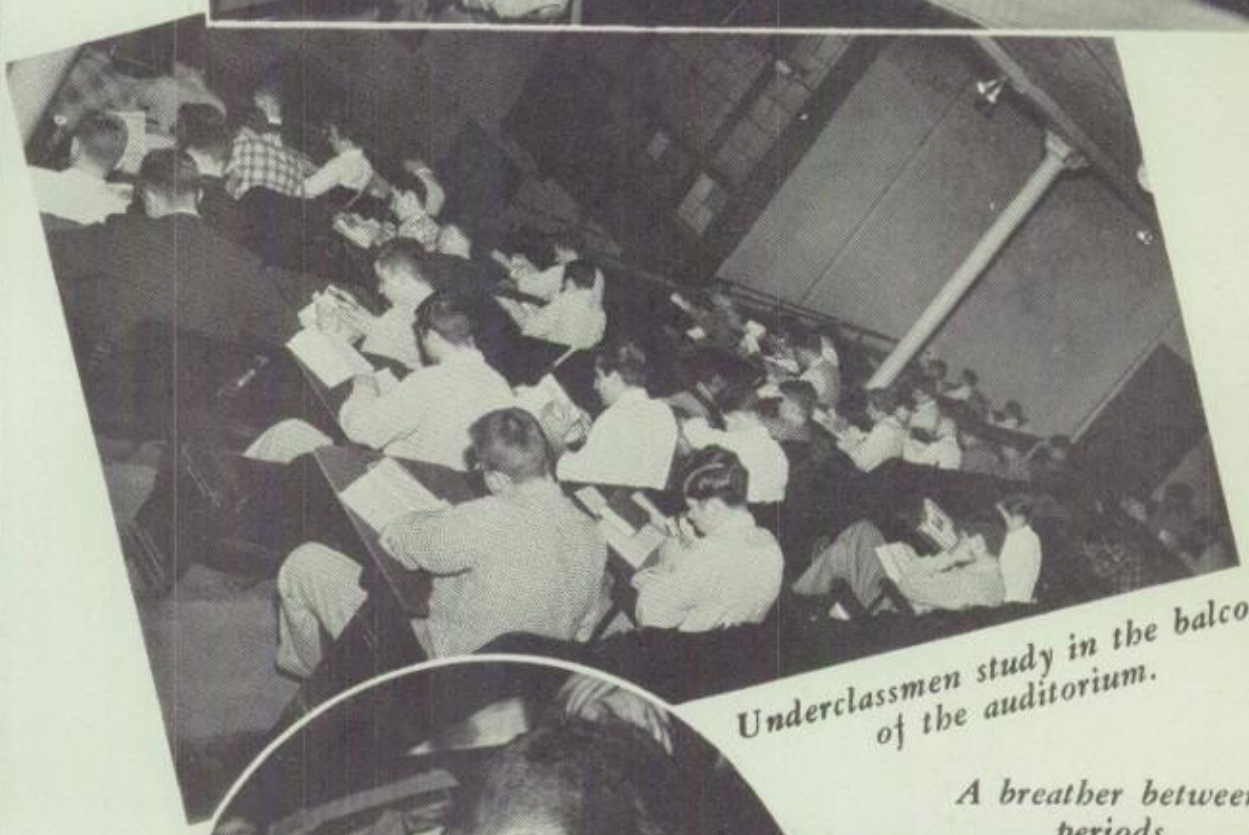

Underclassmen study in the balcony of the auditorium.

A very enthusiastic period of the day.

Resting during a "study" period.

A breather between periods

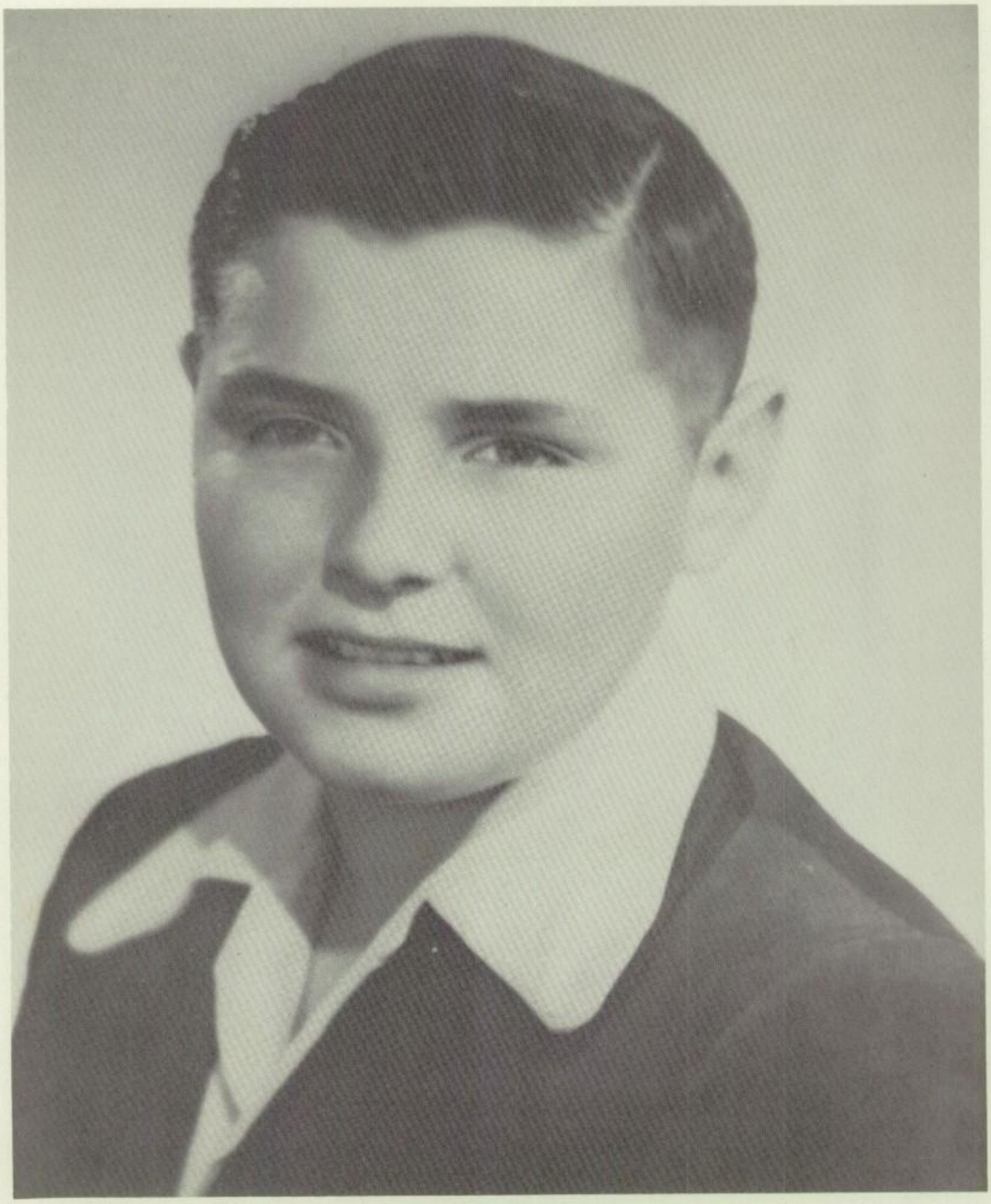

TERRY SHEEHAN

On October 30, 1953 the hustle and bustle of Aquinas school life stopped momentarily to honor a lost son, for Terry Sheehan, Aquinas honor Student, had died. Terry was the Catholic ideal, which Aquinas helps build within her students.

The life Terry Sheehan led was a tribute to his parents, church, and school, but his courage at the consummation of that life was even a greater tribute to him. Afflicted with an incurable disease, Terry spent many agonizing months of pain. Yet the record he achieved here at Aquinas will not end, nor be forgotten. His work on the Aquinas Debating Team, his efforts in the Magazine Drives and his life as a soldier of Christ have left an indelible record to be admired and remembered long after the last one of us has left Aquinas.

Terry Sheehan was a friend to all those who knew him, but in a larger sense he was a friend to everyone, for living he was a tribute to Aquinas, while dead he remains a still greater tribute to all that Aquinas is and stands for.

Requiescat in Pace

ORGANIZATIONS

MOTHERS' CLUB

Officers of the Mothers' Club — Mrs. William Schefter - Treasurer, Mrs. Cornelius Monahan - Pres., Mrs. Patrick Farrell - Vice Pres., Mrs. Theodore Houck - Sec'y.

Members of the Board of the Mothers' Club with their sons— Communion Breakfast — 1953.

The Mothers' Club has accomplished more this year than at any time since it was founded. Besides the regular meeting on the second Tuesday of each month, the club has participated in many other activities.

The opening football game was sponsored by the Mothers in the month of September — they took care of the clerical work in the Magazine Drive — A card party at St. Stanislaus was their November undertaking — the Christmas party was a huge success. Many of them took time off from their duties to attend a day of recollection, preached by their moderator, Fr. Fullerton, in the early part of January.

Throughout the rest of the year, there took place a rummage sale, the annual Fashion Show, and the annual Mothers and Sons Communion Breakfast. Faculty and students wish to thank this grand organization for their help in making this school year a success.

Card Party Committee — Mrs. Gullo, Mrs. Yagy, Mrs. McGill, Mrs. Kirley, Mrs. Zlotnik, Mrs. Monahan, Mrs. Przybyla, Mrs. Paprocki, Mrs. Kujawa, Mrs. Maier, Mrs. Kolb.

Chairman of the Card Party
Mrs. Vincent Przybyla

A group of ladies at the Card Party — St. Stanislaus Hall, Miss Rosalie Midnight, Mrs. John Catra, Mrs. Samuel Amaru, Mrs. Mark Bonsignore.

The Card Party at St. Stanislaus Hall.

Communion for Mothers and Sons — May 24, 1953.

MEN'S CLUB

Executive Committee. Front Row: Thomas Lynch (Pres.), Frank Biondi (2nd Vice Pres.), Patrick Farrel (1st Vice Pres.). **Second Row:** Fr. Sheahan (Moderator), Edward Doyle (Sec.), Harold Dorsey (Treas).

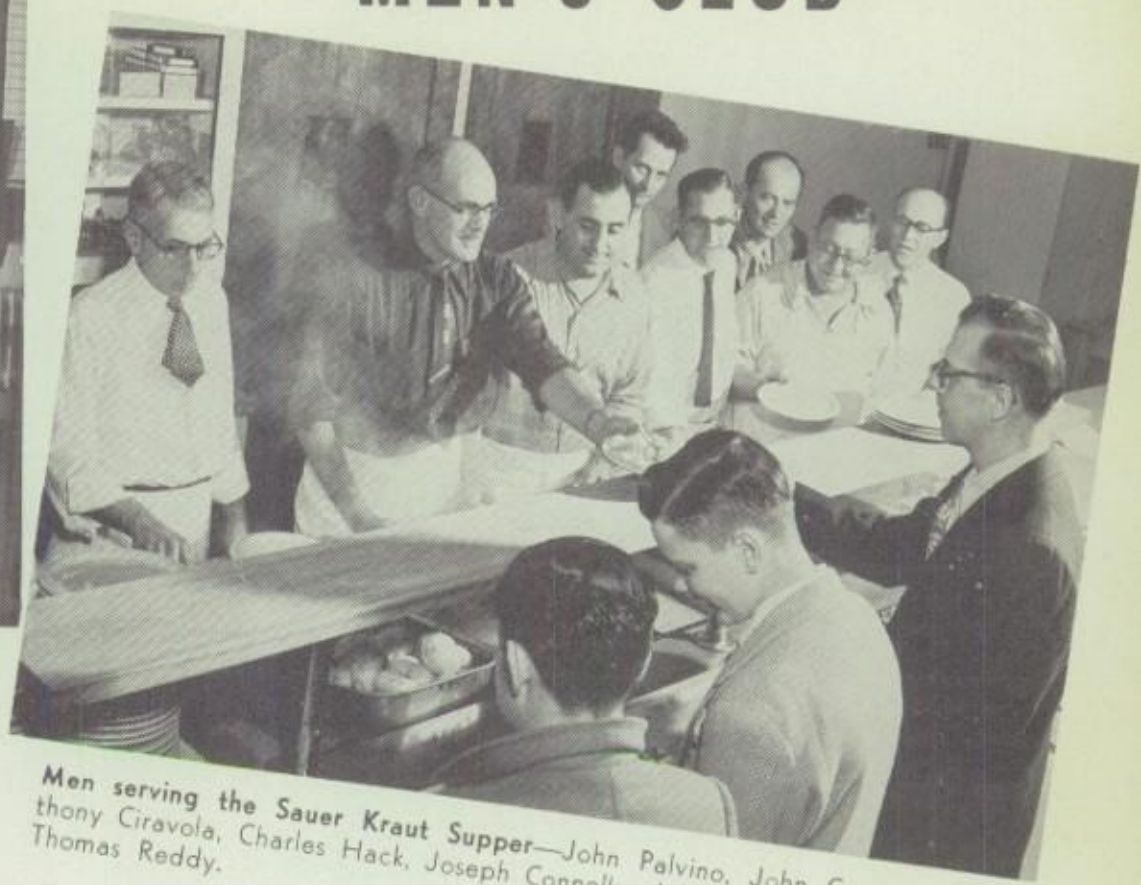

Men serving the Sauer Kraut Supper—John Palvino, John Croston, Anthony Ciravola, Charles Hack, Joseph Connelly, John Degus, Frank Biondi, Thomas Reddy.

The Aquinas Men's Club has steadily increased in prominence and popularity in the past few years. The enthusiasm of the club members is readily seen in a review of some of its activities. Memorable events such as the Sauerkraut Supper, the Football Rally before the Thanksgiving Day Game, the Talent Night, the Player of the Week Award presented after each football game,—All these attest to the willing cooperation of the men.

Outstanding among the year's happenings was the 2nd Annual Awards Night at which students were honored for their athletic and scholastic abilities.

The excellent performance of the Men's Club can be attributed to its Moderator, Fr. Sheahan and President, Tom Lynch. To them, to the other officers, and to all the members, the students are most appreciative.

John Degus holds the box while Father Sheahan draws a lucky number. President Tom Lynch watches from behind the microphone.

John Degus presents a prize to an Aquinas student at Men's Club meeting.

Liederkrantz Choral Group at the Sauer Kraut Supper.

Mrs. Eckert and Mrs. Yagy pouring coffee at the Sauer Kraut Supper for Harold Dorsey, Ray Englert, and Pete Reiland.

EDITORS

William Lynch (Photo-Editor) James Rieflin (Literary Editor) John Haefner (Editor-in-Chief) Fr. Lococo (Advisor) Mike Rose (Managing Editor).

ARETE for 1954

LITERARY STAFF

Standing: Carl Lenzo, Kevin Maloy, James Rieflin, Don Gray. **Seated:** Gus Owens, Don Corbett, Charles Vacanti.

Few memories are as lasting as those of one's high school days. A school annual helps to give a degree of permanence to these days because it reviews for us those joyful years of our youth. The 1954 Arete, through pictures and articles, presents an accurate account of the past academic year, thereby fulfilling its aim and insuring its readers with a volume of memories in years to come.

Directed by Fr. Lococo, the editors and their staffs, hope that they have edited a yearbook which will be a truly realistic review of the events of the past year, and a credit to the school.

BUSINESS AND COMPOSITION

Standing: Leo Zientara, Jim Fantone, Mike Lupo, Bob Spano, Mike Rose. **Seated:** Cy Ledoux, Mike Hynes, Dick Wehner.

MAROON AND WHITE

EDITORS
Standing: Don Corbett, Gus Owens, Joe DiFabio, Charles Vacanti. **Seated:** Gary Martins, Fr. Abend, Dan Brown.

To record the events that take place in school life and to inform the students of them, Aquinas publishes, monthly, a newspaper, the Maroon and White, which has become an outstanding feature at the school. The Maroon and White contains news, sports, features, and also interesting editorials and articles of humor.

Besides informing the students, the newspaper helps to train its staff in journalism and photography. This year the members received more experience in so far as they were able to attend a convention in New York City. We feel that the Maroon and White under the direction of Fr. Abend and the efforts of the many staffs has proven beneficial to Aquinas students, and is worthy of praise.

NEWS AND LITERARY STAFFS
Standing: Tom Kellner, Louis Tasciotti, Phillips Gibson, David Sims, Don Gray, Bill Stephan, John Ashton, Kevin Maloy, John Mooney, Don Corbett. **Seated:** Peter Tarrant, Mike Tomaino, Carl Lenzo, Alfonso Rivellino, Charles Vacanti.

SPORTS, BUSINESS AND FEATURE STAFFS
Standing: Dick Powers, Don Kujawa, John Welsh, Cy Ledoux, Walter Huurman. **Seated:** Bob Meteyer, Guy Vito, Dick Meyer, Joe DiFabio, Jim Proud, Bill Rowe.

MAJOR OFFICERS

Milo Tomanovich (Treasurer), Louis Tasciotti (Vice-Prefect), Arthur Leo (Prefect), Lowell McNally (Secretary), Fr. Grescoviak, Sodality Director.

SODALITY

The Sodality of Our Lady was inaugurated at Aquinas in May of 1947 by Bishop Kearney under the title of "The Sodality of The Immaculate Heart of the Blessed Virgin Mary". Its main object is to develop a wholesome religious attitude in its members through the threefold purpose of self-sanctification, sanctification of others, and defense of the Church. The Sodality consists of Freshman Candidates, Advanced Candidates and Sodalists.

Many projects, spiritual and corporal works of mercy, such as the sale of religious articles, the Perpetual Rosary, and a Canned Foods Drive to aid needy families, were successfully undertaken by the members during the past year.

The Sodalist dedicates himself to Mary, his Queen and Mother, and tries, with her aid, to be and to live as a good Catholic.

Back Row: Ronald Zlotnik, Paul Brach, Joseph Barra, Don Foley, Joseph Di Tucci, Vincent Coccia, Patrick Ford. **Front Row:** James Long, Lawrence Hursh, George Aman.

ADVANCED CANDIDATES

SODALISTS

Back Row: August DePrez, Louis Tasciotti (Vice Pres.), John Sorokti, Lowell McNally (Sec.). **Middle Row:** Frank Rivers, Norman Schwamle, Milo Tomanovich (Treas.), James Tucker, Patrick Pietropaoli, Ed McGraw, Mark Bonsignore, Paul Muldoon, Bob Pereria, Patrick Ford. **Front Row:** Arthur Leo (Prefect), Arthur Yagy, William Cotterill, Anthony Gallo.

FRESHMAN CANDIDATES

Standing: Ron Corrigan, Carl Lenzo, G. Fuhrman, R. Schwenner, P. Srokose, L. Vernarelli, G. Daley, P. Golding, R. O'Connor, E. Tabak, Mr. J. Daley C.S.B. (Director), Lowell McNally (Instructor), R. Clark, M. Russer, R. Baumgartner, T. Piekunka, R. Bouchard. **Sitting Left:** Gerald Klueber, James Sadler, J. Urban, D. St. John, J. Abraham, J. Miur. **Sitting Right:** J. Dolan, S. Faso, E. Graham, D. Quadrini, R. DeYager, R. Buchanan.

A PERPETUAL ROSARY GROUP

Front Row: Donald Stilson, Edward Lenhard, Robert Corletta. **Back Row:** Michael Brownell, Brendan Murphy, Al Capulo.

ACOLYTE CLUB

Front Row: Art Leo, Roger Streb, Art Yeager, Vincent Wissman, Bob Bell, Frank DeRosa. **Middle Row:** Peter Garland, Al Rivellino, Ed Vahue, Tom Timmons, Robert Mechler, Joe DiPoala, Tom Oldfield, Jim Long. **Back Row:** Raymond Nary, Don Deverell, John Duemmel, Dick O'Connor, Paul Brock, Dick Brady, Joe Dilal, Dick Clark, Fr. Grescoviak (Moderator).

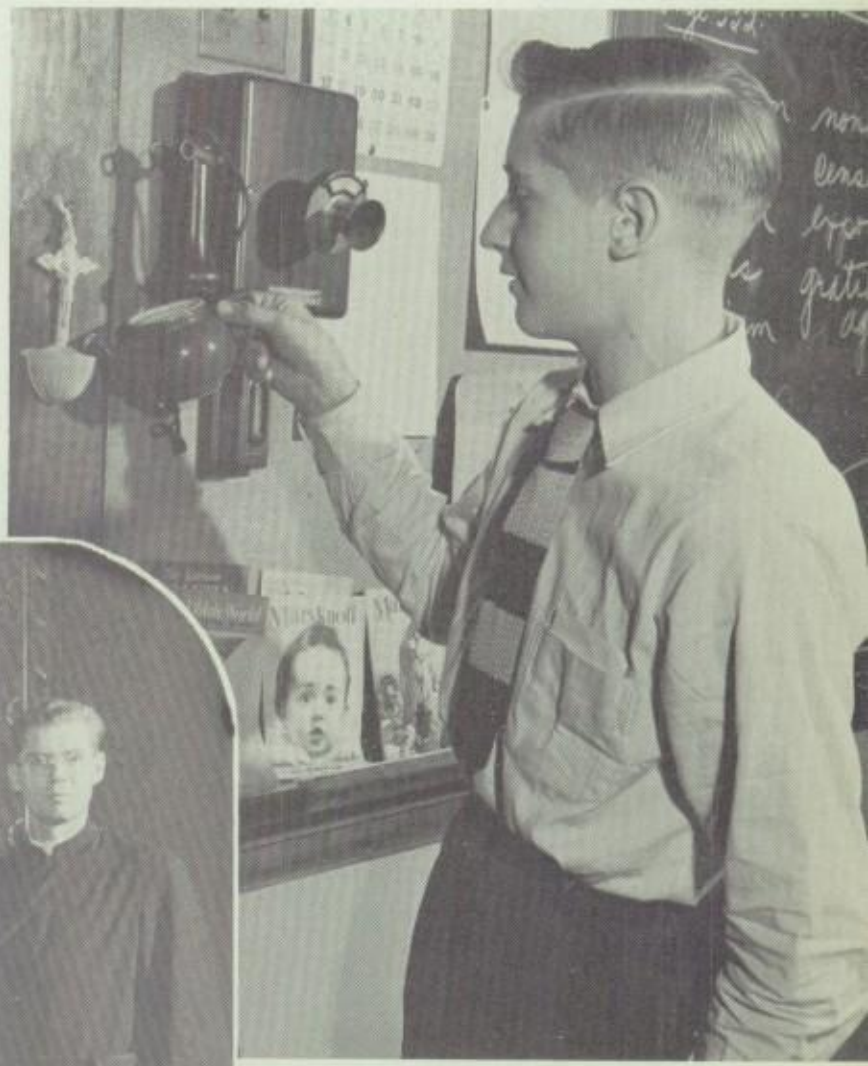

George Aman, filling Holy Water Fonts in the homerooms.

OFFICERS

Seated Front: Jim Cortina, Guy Vito. **Standing:** Mr. O'Reilly, Fr. Looby. **Rear:** Greg Britz (Pres.).

MISSIONS

AQUINADER STAFF

Seated: Jim O'Connor (Editor), Bob Meteyer, Dan Kujawa, Jim Rieflin, Fr. Looby, Wayne Scheible, Dan Brown, Walt Hickey.

CHRISTMAS CARD COMMITTEE

Seated: Bill Stephan, Dave Doyle, Pete Tarrant. **Standing:** Fr. Looby, Jim Mooney, Tim Howland, John Ritz, John Samuelson, Arthur Madagan.

Mission activity during the year 1953-54 was indicative of the traditional spirit at Aquinas. Not only was enthusiasm displayed financially but also in the work of the Stamp Committee, the African Committee, the Medical Committee and last and most important the Crusade of Prayer.

Financially, the amount will surpass last year's $24,000, which is being raised not only by personal contributions in each homeroom, but by the Christmas Card Sale and the Mission Bouts. Aid continues to be sent to both foreign and home missions.

Already, boxes of medical supplies have been transmitted to needy missionary hospitals. Fr. Biondi's Stamp Committee has gathered thousands of stamps, which will be sent to Father Collins, the Director of the Mexican Missions.

The African Committee continues to keep active the growing correspondence between the students of our country and those in Africa.

The Aquinader published monthly informs the students of homeroom standings, and contains mission news within the school and from fields afar.

Very important among the activities, is the program of Study. Each month copies of the Oblate World, the Shield, The Mission Memo from Mexico, and Maryknoll are placed in every homeroom, and all students are urged to read them.

Most important of all is the program of prayer. Besides private and classroom prayer, each homeroom is scheduled to attend the eight o'clock Mass in our chapel each morning.

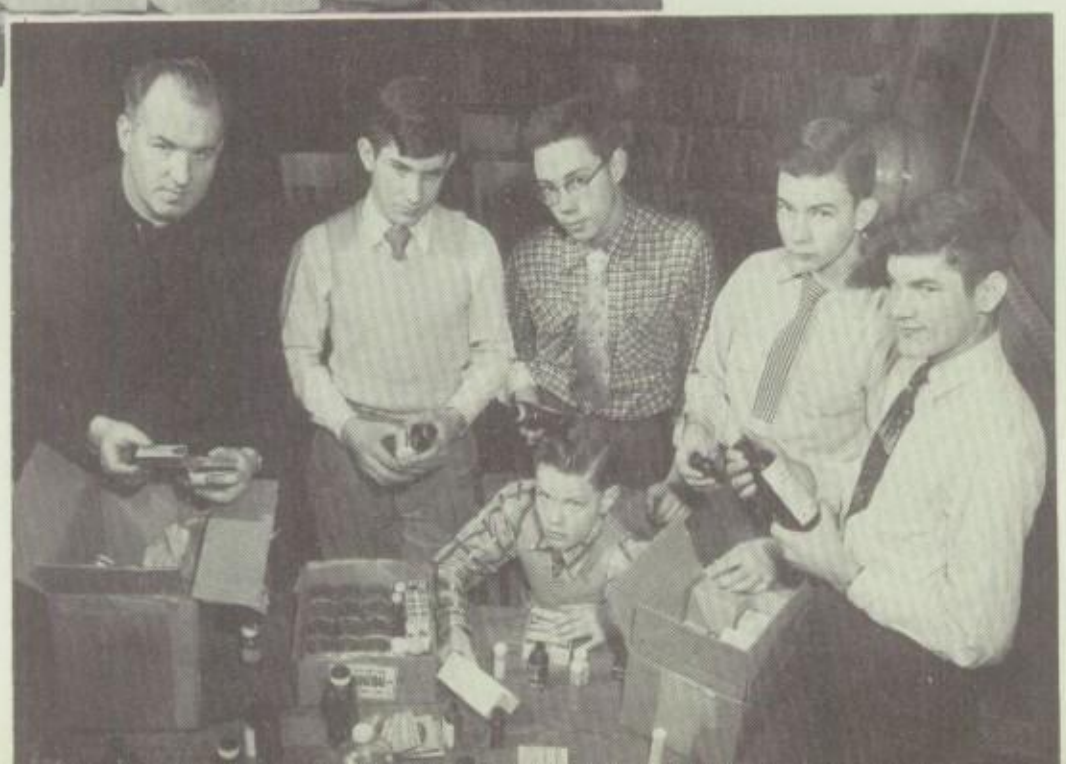

MEDICINE COMMITTEE

Standing: Fr. Looby, Winfried Kellner, John Collins, Bob Schefter, Tom Kellner. **Seated:** Mike Wesley.

HOMEROOM MISSION LEADERS

Front Row: Tim Howland 307, Bob Parnella 311, Joe Di Guardi 305, Ed Rightmyer 308. **Second Row:** Ed Pirrera 313, Tom Corbett 306, Geo. Growney 105, Max Russer 301, Jim Mooney 108, Tom McEntee 207. **Third Row:** Joe Ryan 319, Chuck McKenna 316, Larry Palvino 218, Fr. Looby (Moderator), Dave Quadrine 311, Gord De Hond 201, Chuck Marang 200, Dick Rizzo 305. **Fourth Row:** Frank Sapere 111, Tony Povio 208, Dan Kujawa 314, Jim Cortina 321, John Ritz 205, Tom Riley 110, Marty Gullen 106, Greg Britz 323, Jim Burke 107, John Bonn 206, Joe Calahan 120, Guy Vito 320, Gary Nelson 116, John Samuleson 219, George Toner 210. **Absent:** Jim Quinlan 318, Dave Bertsch 214.

Seated: Fr. Looby, John Samuelson, John Wurderlich.
Standing: Walt Hickey, John Mooney.
AFRICAN COMMITTEE

Left to Right: Peter Lersch, Fr. M. Biondi, Jerry Ashman, Paul Arends, Robert Bauman, Leonard Rusckowski, Tom Sullivan.
STAMP CLUB

Last year's highlight was Bishop Sheen's visit for the final Mission Assembly. The zeal and generosity of this mission-minded Prelate inspired the students to even greater heights of self-denial.

May our Divine Lord reward the students a hundred fold for faithfully keeping the Mission motto of "Prayer, Sacrifice and Study".

The Mission Collection in Fr. Prince's 302.

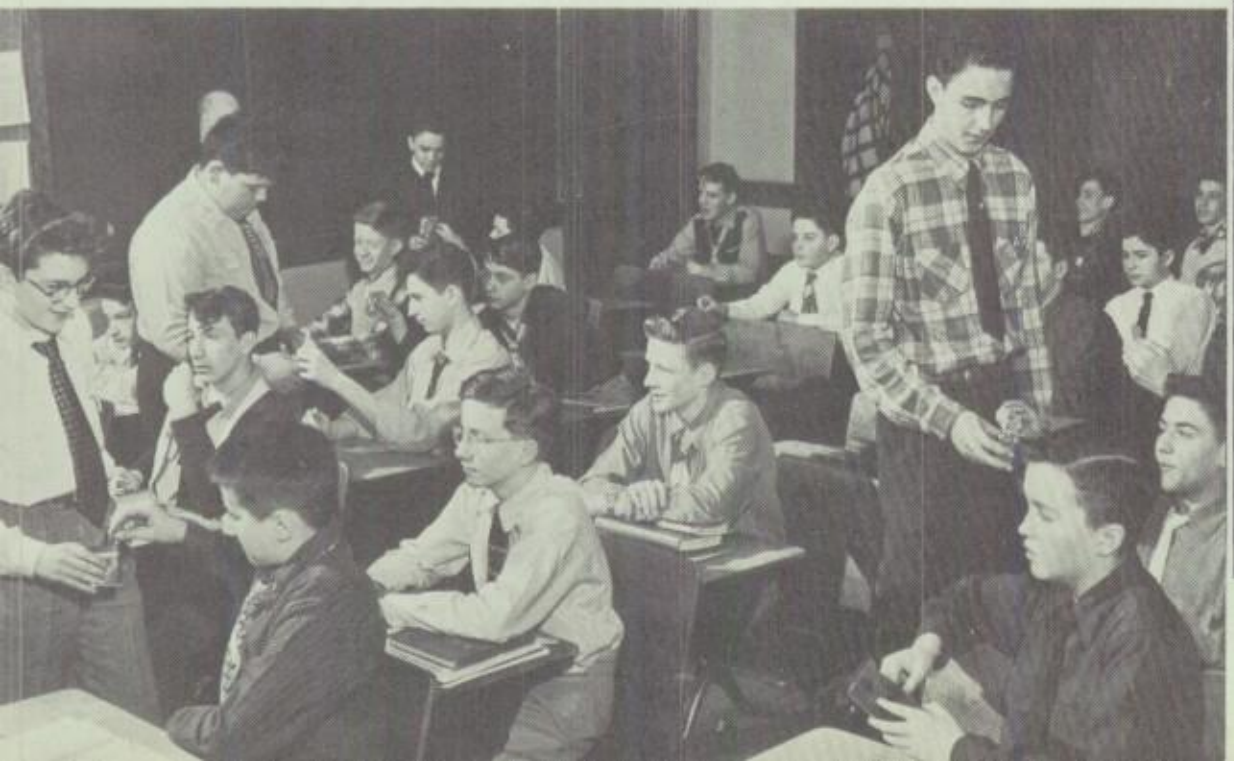

Bishop Sheen, Fr. Looby and Carl Brasley admire the truck donated by the Aquinas Mission Crusade, to be used in the Mision Fields of Northern Canada.

Front Row: W. Kujawa, F. DeRosa, T. LaCour, K. Brimstein, L. Civiletti. **Second Row:** P. French, C. Ledoux, D. Gray, Miss J. Cappellino, J. Bonn, J. Duemmel, R. Stanin. **Third Row:** P. Conley, M. Judd, R. Neary, B. Welch, P. Genier, T. Houk, J. Rutledge, J. Fitzgerald, T. Gill, E. Bailey, F. Argento. **Fourth Row:** M. Wickert, F. Oldfield, W. Kellner, D. Beikirch, J. Rogers, M. Lupo, E. Pendleton, B. Flanigan, J. Rombaut, A. Povio, T. Kellner, C. Maciejewski.

LIBRARY CLUB

CLUB OF THE YEAR

The many clubs, active at Aquinas, have for their purpose many diverse goals. Yet, one can truly be said to have as its goal the intellectual growth of each Aquinas student. That club is this year's selection as "Club of the Year" by the Arete — THE LIBRARY CLUB.

The Library Club was formed to assist the Librarian, to train its members in Library Science and to encourage a high educational achievement throughout the student body of Aquinas. The work which this organization performs is a tribute to the unselfish spirit of particular Aquinas students, who are willing to help their school without any tangible rewards.

Special commendation must be given to the Librarian, Miss Cappellino, whose untiring effort and guidance, made possible the many projects undertaken this year.

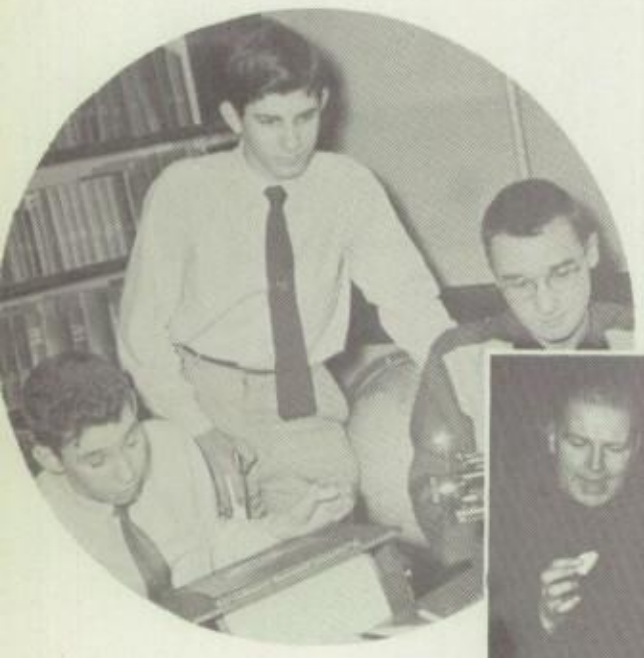

"Between Book-ends" staff J. Fitzgerald, W. Kellner, D. Grey.

At the Christmas Party, Fr. Regan, Fr. Fischette, Fr. Murphy and Mr. Courtney.

The Fall Exhibit prepared by A. Povio and J. Horn

The trip to Eastman House. Miss Cappellino with some of the group.

The trip to St. John Fisher. Father Flood the Librarian, explains the system at the College.

Seated: M. Bruner, T. Aman, T. Kellner, G. Aman, W. Carey, P. Streb, B. Rehberg, L. Hursch, J. DePaulo, T. Hoffman, G. Campo, P. Pietropaoli, W. Kujawa, J. Jankoviak. **Standing:** G. Schnetzer, P. Mura, H. Van Beurden, P. Gibson, D. Gray, J. Fonda, K. Aman, J. Duemmel, T. Brook, D. Sims, R. Zlatnik, A. St. Pierce, R. Krolak, E. Kinsky, M. Wickert, T. Wiesner, N. Kolb, J. Regan, E. Reiter.

ST. THOMAS CLUB

The scholastic giants who attained an average of ninety or more, with no mark under seventy-five, for all four quarters.

Athletic giants who received their letter in one or more sports.

Front Row: Guy Vito, Joe Koesterer, Jack McDonald, Dan O'Brien, Larry Palvino, Bill Finnerty, Dan Annechino, Bill Nelson, Don Congdon, Kevin Maloy. **Middle Row:** Jim Schmidlin, John Guarino, Russ Guelli, Scot Durand, Pete Tarrant, George Salemi, Jack Lyng, Dave Kelly. **Back Row:** Philip Genier, George Prendergast, Jim Cortina, Greg Britz, Fred Wagner, Mike Spang, Joe DeFabio, Jim Burke, Dick Meyer.

VARSITY-CLUB

SENIOR DEBATERS

Back Row: D. Bloomfield, J. Rieflin, G. Owens, C. Vacanti, G. Martins, J. Ashton, K. Maloy, L. Tasciotti. **Middle Row:** C. Ledoux, C. Lenzo, D. Kane, J. Oberlies, W. Kellner, M. Tomaino. **Front Row:** W. Stephan, D. Gray, J. Shields.

DEBATING SOCIETY

The Debating Society has proved to be one of the most beneficial organizations at Aquinas. Its members are trained to speak in public and thereby develop poise and self-confidence. This is accomplished through the medium of artful debating and various other oratorical activities.

Highlighting this year's schedule was the attainment of first place honors at a New York State invitational tournament held at Cortland State Teachers College. The members also participated in national tournaments at New York and Cleveland. Other debates included home and home series with St. Michael's of Toronto, Bradford, C.B.A. of Syracuse, Jamestown, and Mt. Mercy of Buffalo.

A HEATED PRACTICE DEBATE

Dick Powers, Don Bloomfield, Louis Tasciotti, Carl Lenzo, Kevin Maloy, Cyril Ledoux.

JUNIOR DEBATERS

Back Row: W. Rowe, J. Mooney, J. Nugent, R. O'Connor, J. Glasner, D. Powers, D. O'Connor, R. Wiedmann, P. Gibson, G. DeHond, R. Streb. **Middle Row:** B. Brash, T. Falk, Fr. O'Reilly, G. Schnitzer, J. Bartoszwicz, L. McNally. **Front Row:** F. Argento, E. Reiter, T. Caroll, J. Schirmer, J. Kelly.

Standing: Chas. Vacanti (Coach), Dick O'Connor, Bob Brash, Jim Kelly, Danny Kane, Don Gray (Coach). **Seated:** John Oberlies.

FRESHMAN DEBATERS WITH THEIR COACHES

VICTORS RETURN FROM CORTLAND, N. Y. STATE INVITATIONAL TOURNAMENT

Back Row: Gary Martins, Chas. Vacanti, Fr. O'Reilly, Gus Owens, John Shields. **Front Row:** Don Gray, Mike Tomaino, John Ashton. **Absent:** Dick Osterman.

ITALIAN CLUB

Front Row: Anthony DiMarco, Donald Arioli, Joseph Cometa, Joseph Russo. **Second Row:** Frank DeRosa, Thomas Greco, George LaDelpha, Arthur Caputo, Robert Corletta, Richard Bianchi. **Third Row:** Robert Bacchetta, Anthony Turrisi, Joseph DiTucci, Fr. Biondi, Frederick Barber, James Persi, Joseph Cassata. **Fourth Row:** Nich. Mastrella, Frank Argento, Chuck Marang, Louis Pulvino, Dick Volpe, Nazerene D'Ercole, Anthony Brindisi, Robert Latragna, Anthony Fiorica, Anthony Amorosa. **Fifth Row:** Anthony Costanza, Robert Spano, Joseph DiFabio, Leo Fabris, Anthony Cinotti, Guy Vito, Raymond Cama, Larry Palvino, George Salemi.

SPANISH CLUB

Front Row: John Mooney, Larry Boudens, Fr. Jeffery, Donald Bergin, Walter Huurman, Frank Kesel, Louis Ehmann. **Back Row:** John Hofmann, Gerald Thomann, Daniel Kujawa, Donald Luczak, Fred Wagner, Robert Hargather, Ronald Witzel, Richard Habes, Clifford Joslin.

FRENCH CLUB

Front Row: Richard Whitley, Eugene Bailey, Peter MacAdam, John LaForte, David St. Maurice, Robert McDonald. **Middle Row:** Edward Owens (Sec.), David O'Neil (Pres.), Fr. Murphy, Kevin Maloy (Vice-Pres.), Eugene McKay (Treas.), William McGuire. **Back Row:** James Bauman, William Carey, Donald Bloomfield, William Farrell, John Ashton, Eugene Kehoe, William Doran, Michael Spang, Gary Martins, John Haley, Bernard Flavhan, L. William Corsica.

GERMAN CLUB

Front Row: Cyril Ledoux, Carl Schafer, Robert Schenkel, Robert Welch, John Merkel, Carl Lenzo. **Second Row:** Stephen Rains, Paul Arends, Peter Mermagen, Max Wichert, John Dobbertin, Walter Hickey. **Third Row:** John Hammerl, Michael Tomaino, Hans Dotzler, Donald Gray, Sr. Laurene Marie, Michael Judd, Wilfred Wagner, Thomas Wiesner. **Fourth Row:** Robert Weichbrot, William Stephan, Richard Stifter, Gerald Skerrett, Eric Pendleton, James Sheridan, Richard Powers, Gerald Kotwas, James Proud, Timothy Napierala, James Schirmer, John Haefner, Patrick Reddy, John Regan, William McCall. **Fifth Row:** Robert Schaefer, David O'Connor, John Sandmann, Norman Schott, Robert Gores, Robert Enright, David Galen, Thomas Bull, Thomas Brook, Lloyd Berardi, Bernard Farnung, Joseph Reinschmidt, Louis Tasciotti.

GREEK CLUB

Standing: Fr. Wurzer, Anthony Amoroso, Gus Owens, Gary Martins, Kevin Maloy, Don Gray. **Seated:** Charles Vacanti, Richard Mackne.

LATIN CLUB

Standing: John LaForte, Max Wickert, Paul McGlynn, Mike Lupo, Mike Rose, Don Luczak, David Rogers, Gerry Thomann. **Seated:** Albert Montville, Fr. Lococo, John Degnan.

CHESS CLUB

Front Row: Jim Long, Norm Shwamle, Ken Mass, Tom Keegan, Ron Pappert, Don Finch. **Second Row:** Maurice Brunner (Sec.), Chuck Bell, Tom Burchard, Dick O'Connor, Roger Streb, Bernard Rehburg, Fr. Poluikis. **Third Row:** John Reeder (Treas.), Anthony St. Pierre, John Sorokti, Steve Pains, John Wallace, (Vice-Pres.), John Nugent. **Standing:** Charles Smith, Joe Melanson, Chuck Vacanti, John Ritz (Pres.), Art Caputo, Bruce O'Connor, Don Luczak, John McMahon.

CAMERA CLUB

Back Row: Roger Bossert, Donald Blum, John Nugent, Jim Caschette, Jim Tucker, Larry Roth, Bob Neary, Bob Stanin, John Apton. **Front Row:** Joe Schirmer, Bob Meteyer (Vice Pres.), Don Winfield, Dick Corbett, Tom Hoffman, Sal Faso. **Standing with Camera:** Paul Muldoon (Pres.), Moderator Fr. Tevlin C.S.B.

COIN CLUB

Front Row: Michael Westley, Domenick Whitt, Leonard Drogo, Emanuel Buono, John Tantalo, Leonard Ruszcowski. **Back Row:** Paul Hafner, Wayne Scheible, Paul Brach, John Wegman, Francis Spinelli, Moderator Mr. David Du Pre.

RADIO CLUB

Front Row: John Wegman, Bob Stanin. **Back Row:** Paul Mura, Larry Roth, Charlie Dresser, Fr. Butler. **At Key:** Joe Di Tucci.

CHEMISTRY CLUB

First Row: Bill Stephan, Bob Gullo, Eugene McKay, Ron Witzel. **Second Row:** Jim Schirmer, John Girvin, Roger Bossert, Ken Mackne, Willy Wagner. **Third Row:** Judd Dry, Ed Wollensak, Tom Raab, Eric Pendelton, Tom Greco. **Fourth Row:** Tim Napierala, Jim Pierce, Lou Biehler, Lou Tasciotti, Al Reed, Russ Schimmel, Pete Tarrant, John Haefner. **Fifth Row:** Jim Gleason, Jim Bauman, Don Mariotti, Don Bloomfield, Ed DeTamble, Jerry Skerret, Dave Rogers. **Sixth Row:** Dan Annechino, Don Smith, Jack McDonald, Terry Crandall, Walt Huurman, Gene Kehoe, John Corsica. **Seventh Row:** Tom North, Jerry Sullivan, Ron Piekunka, Dave Fedison, Pete Lowery, Bob Neary. **Standing:** Dick Meyer, Fr. Wilson, Charles Vacanti, Cy Ledoux, Dave St. Maurice, Art Leo, Bill Lynch, Brady Callan, Dan Brown, Carl Lenzo. **Absent:** Dick Fess, Bob Monahan, John Guarino, Greg Britz, Jack Holland, Tom Sullivan, Bob Burkwit, Tom Masseth.

Seated: John Reif, Albert Weisinger, Larry Hursch, Dick Alward, Ray Bouchard, Bill Straub. **Standing:** Peter Martin, Mark Bonsignore, Leonard O'Connor, Bill Roth, Larry Roth, Fr. Cross, James Tucker, William La Crosse, Don Brown, Louis Di Fabio.

BIOLOGY CLUB

GENERAL SCIENCE

Front Row: Mike Wesley, Dick Ulbink, Bill Hughs, George Landry, Fran Galusha, Joe Geraci. **Middle Row:** Ron Pappert, Joe Montante, Ed Graham, Dick Rizzo, Mike Lengi, Wm. Reifsteck, Dave Quadrini, Pat D'Agostino, Ray Buckanan, Mr. Galla. **Back Row:** Andre Lair, Francis Di Mora, Ed Pirrera, Joe Dolan, Stephen Hawkins, Bob Schoeneberger, Tom Corbett, James Hendel, James Kelly, Ray Sommers, Oscar Hrymak.

Back Row: Stan Szczepanski, Jerry Skerrett, Dave Kirby, John Foley, Jim Proud, Brian Fallon, Dan O'Mara, Joe McDonald, Tom Lynch. **Middle Row:** Mike Belanger, Steve Chechak, Don Kirby, Will Wagner, Bob Binsack, Gene Kehoe, Jim Pierce, Jerry Gariff, Ed Wollensak (Pres.), Chuck Marang, Dick Alward. **Front Row:** Peggy Moore, Terry Philippone, Kay Sullivan, Pat Alward, Eleanor Mahon, Pat Doyle, Nancy Smith, Maureen O'Brien, Laurie Johnson.
SPOTLIGHT CLUB

A bouquet from Dave Bertsch to Carol Hussey.

DRAMATICS

No set of spotlight activities is ever complete without a fine dramatics organization. In this respect, Aquinas is represented by an outstanding group, the Spotlight Club.

This year the Spotlight Club had a very successful year presenting three plays. To open the year, our dramatics group presented the hilarious comedy, "Mr. Barry's Etchings" starring Dave Bertsch as Mr. Barry. Next on the program was another great comedy, "Mr. Icebox." The President of the Club, Ed Wollensak very aptly handled the lead. The spring play was the musical "Finian's Rainbow." Other outstanding actors were Jerry, Danny O'Mara and Jerry Gariff. Congratulations to Fr. Cullen and his fine group.

A scene from Mr. Barry's Etchings—Kay Sullivan, Dan O'Mara, Pat Doyle and Steve Chechak.

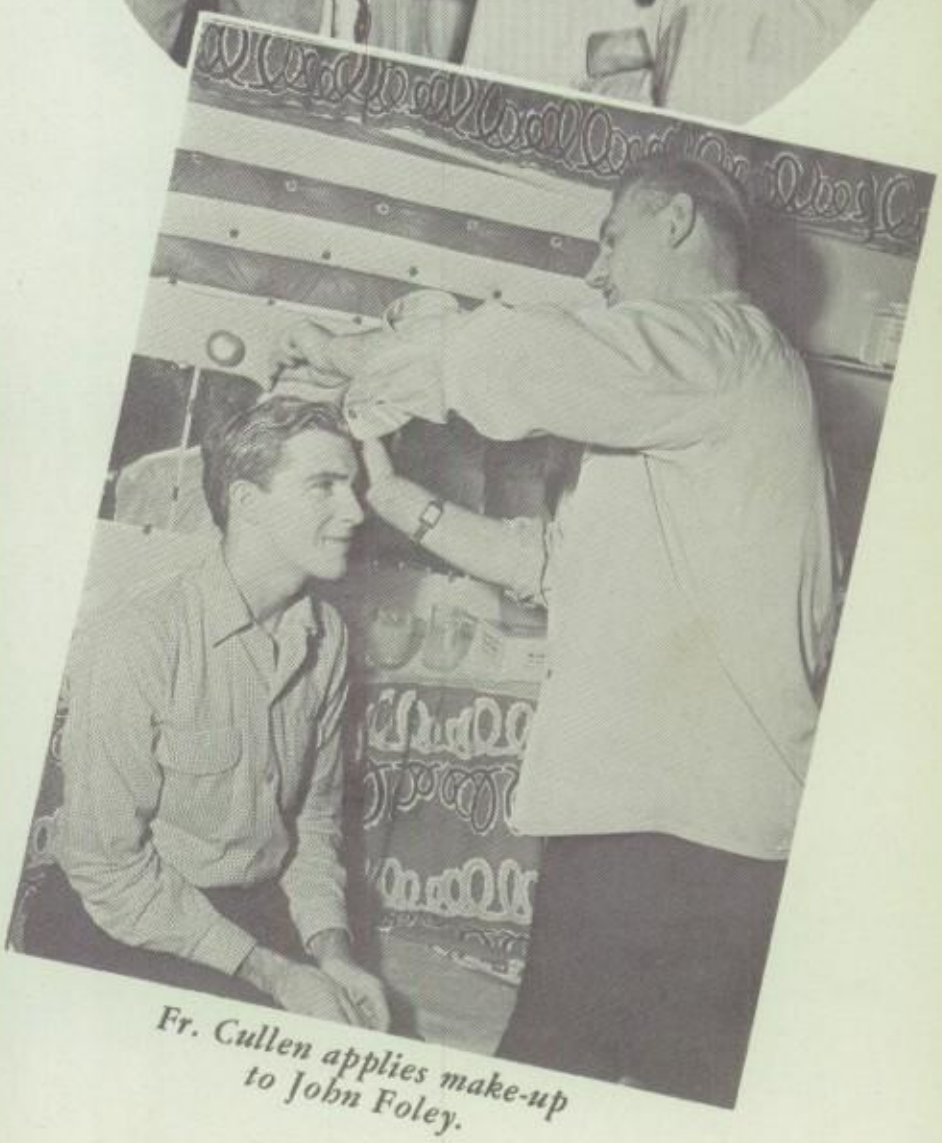

Fr. Cullen applies make-up to John Foley.

Polish Dancers entertain at the Christmas Show.

Christmas songs by Ed Wollensak, Ron Hoffman and Warren Kujawa.

Tap dancer Dave Ras performed at the Christmas Party.

DRAMATICS

Eleanor Mahon listens to radio conversation between Jim Pierce and Bill Farrell in Mr. Icebox.

Santa Claus McCarthy trips the light fantastic with Elvie Diyulio.

A little vaudeville by Jim Proud, Carol Hussey, Pat Doyle, and Bill White.

A warning by Chuck Marang (F. B. I.) back to the camera, to Jerry Skerrett, Ed Wollensak and Nancy Smith.

Laurie Johnson, Bill Farrell and Ed Wollensak in a scene from Mr. Icebox.

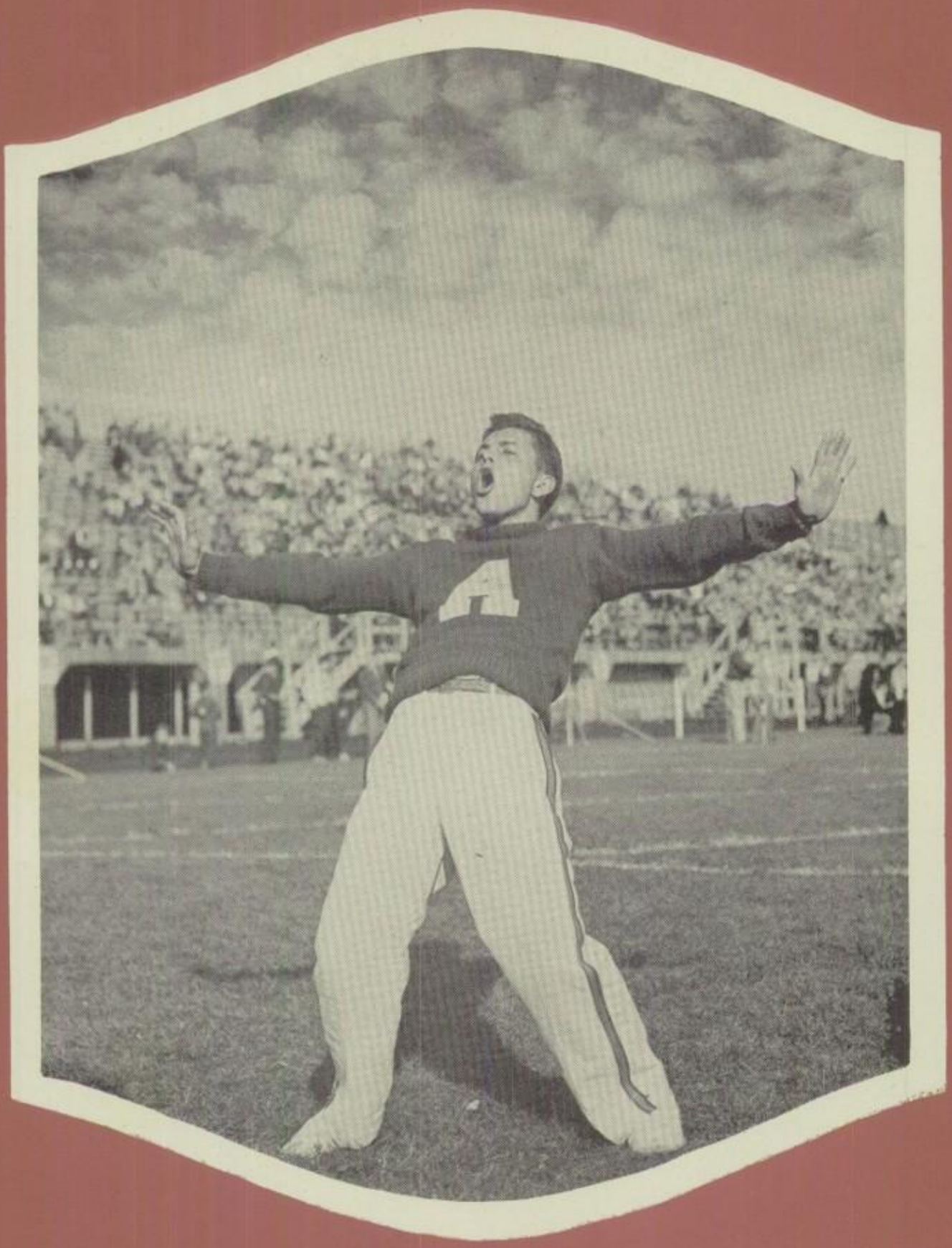

ATHLETICS

REV. CYRIL CARTER, C.S.B.
Director of Athletics

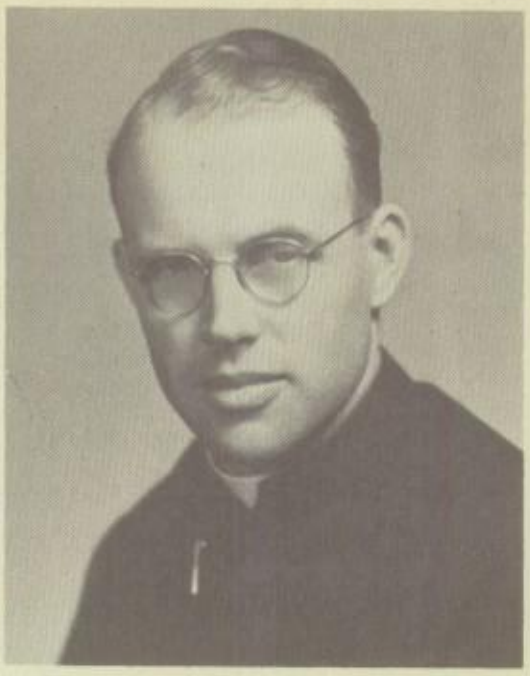

REV. JOHN WILSON, C.S.B.
Ass't Director of Athletics

MR. LOUIS BASILE
Director of Health and Physical Education

FOOTBALL 1953

Mr. William Greif
Ass't Coach
Mr. Raymond Jablonski,
Head Coach,
Mr. Hunk Vadas,
Ass't. Coach,

PUBLICITY STAFF

Front Row: Guy Vito, Dick Meyer Lou Tasciotti, Jerry Tobin. **Back Row:** Pete Tarrant, Gus Owens, Greg Britz, Jack Mooney, John Ashton, Dan Brown.

CHEERLEADERS

Front Row: Carl Schaeffer, Chuck Marang, Jim Lyons, Bob Burke, Tom Keagan, Mike Hynes. **Middle Row:** Jim Andriano, Ed Wollensak. **Top Row:** Dick O'Connell.

THE VARSITY SQUAD

Back Row: Tom Urquhart, Kevin Maloy, Jim Cortina, Joe Di Fabio, Jim Burke, Jerry Yeager, George Prendergast, Tom Riley, Frank Ruh, Jim McDonald. **Third Row:** Jerry Empy (Mgr.), Dick Stifter, Larry Palvino, Phil Genier, Dan Annechino, Nano D'Ercole, Frank Stees, Jack Enright, Guy Vito, Bill Finnerty, Don Congdon, Bill Casey (Mgr.). **Second Row:** Jim Schmidlin, Frank Doherty, Russ Guelli, Jack Lyng, Chuck McKenna, Judd Dry, Dave Kelly, Bill Anderson, Charlie Amalfi. **Front Row:** George Salemi, John Guarino, Vince Gionta, Hank Angelone, Sam Rebis.

Schmidlin makes a gain around right end, against Oswego.

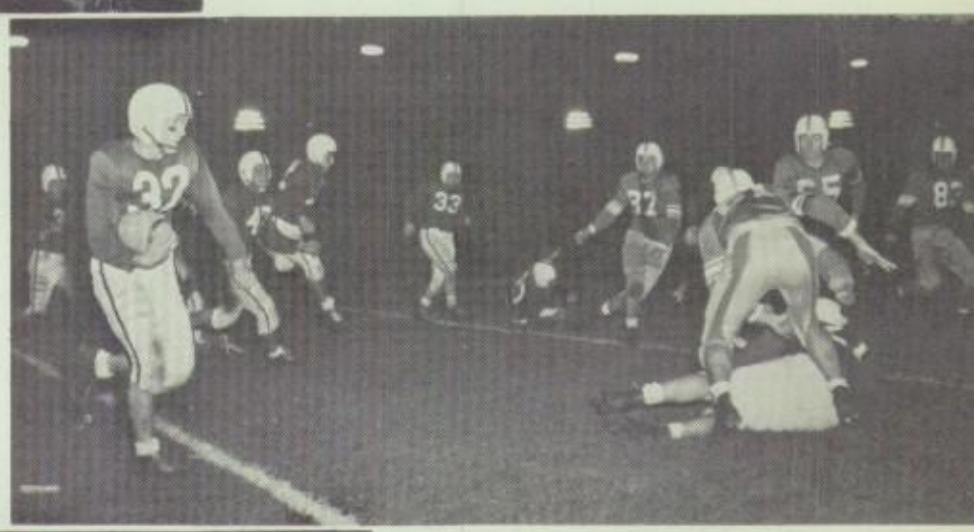

FOOTBALL

Looking at the year's record, we may get the impression that it was a rather mediocre season, because we find that the score board reads 3 wins, 3 losses and a tie. It is our opinion that we had a good, well-coached High School team. An examination of the caliber of the opposition, and the spirited showing of our boys, should convince everyone that it was a team of which we can be very proud.

The first game was against powerful Cathedral Prep from Erie, Pa. Playing inspired football against a team favored to win, Aquinas had to settle for a 13 to 13 tie. Every player, led by Dave Kelly, who received the "player of the week award," refused to give up till the last whistle had blown.

Oswego did not stand a chance against an Angelone drive.

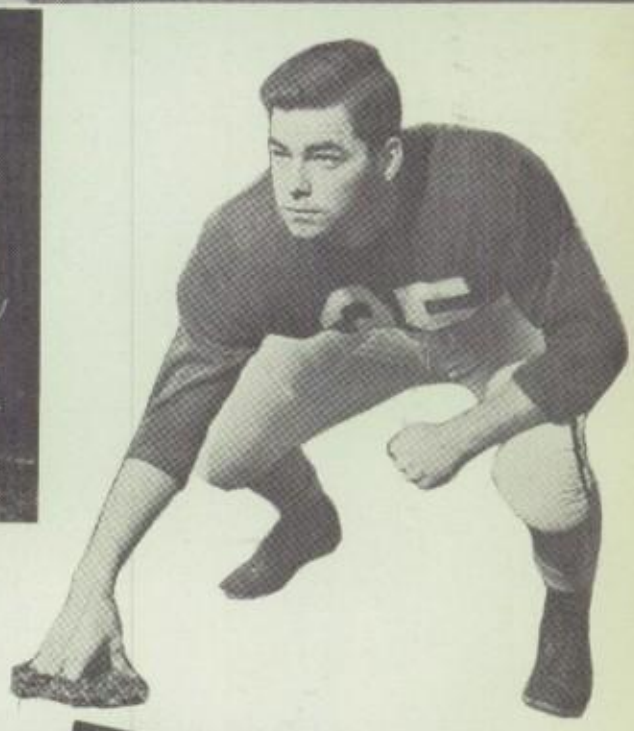

KEVIN MALOY

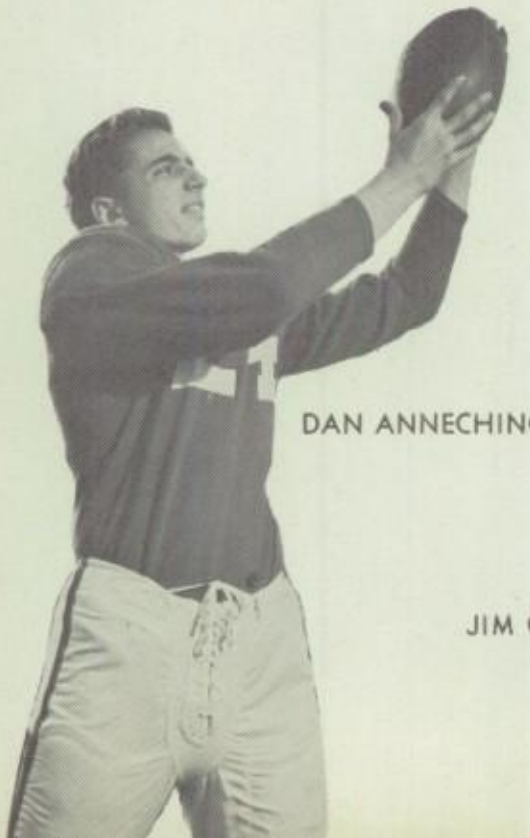

DAN ANNECHINO

JIM CORTINA

Determined Joe Di Fabio applies the straight arm in the Oswego game.

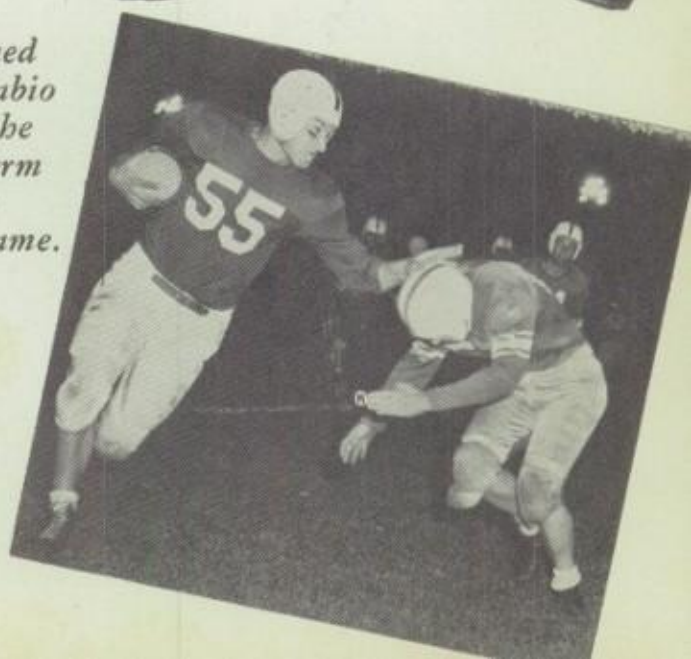

For the fourth successive season, Aquinas defeated Boystown of Nebraska in the second game of the year. This was a contest which will long be remembered because Boystown, as usual, came to Rochester with a powerful squad.

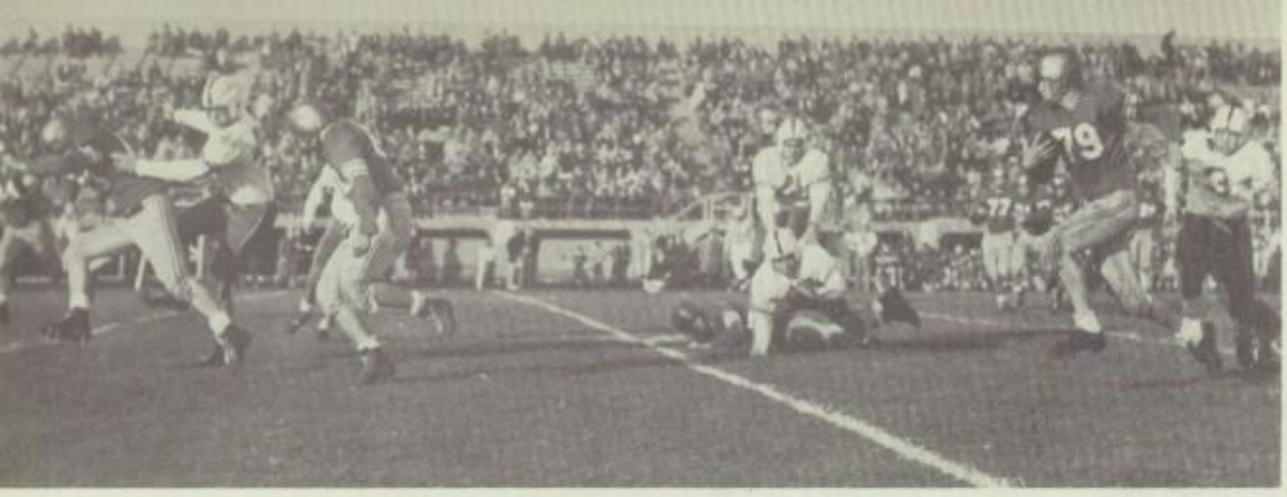

Catholic Central's beautiful blocking that defeated Aquinas.

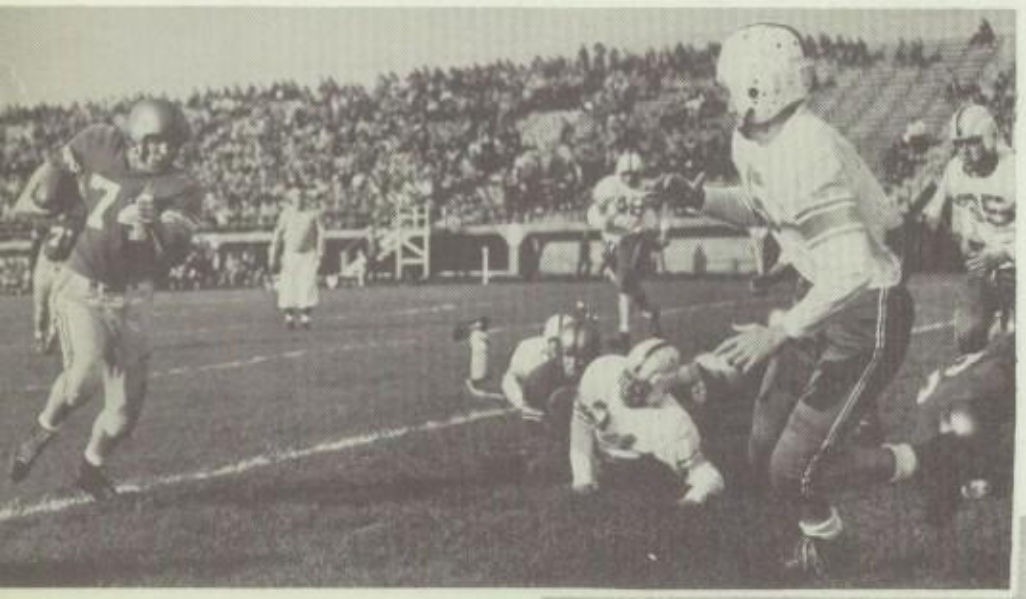

Prendergast about to tackle a Catholic Central stalwart.

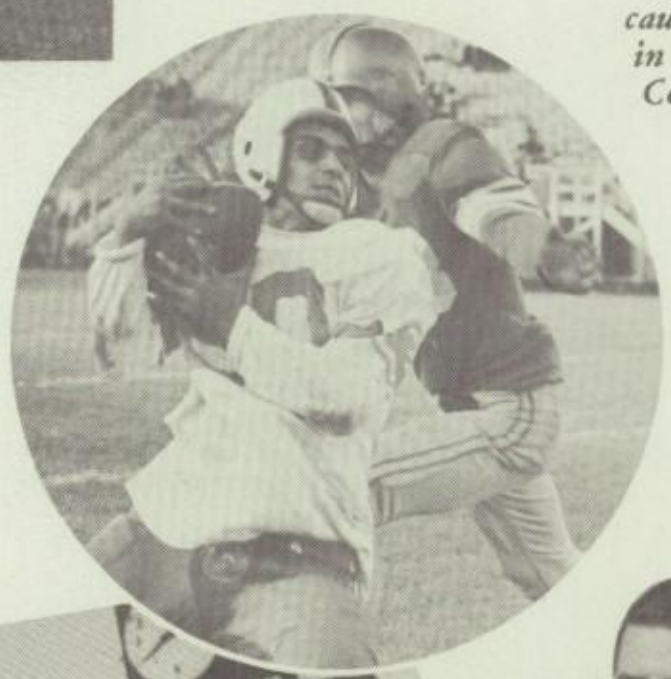

A forward pass caught and held in the Catholic Central game.

Angelone about to be grounded by three Catholic Central players.

JOE DIFABIO

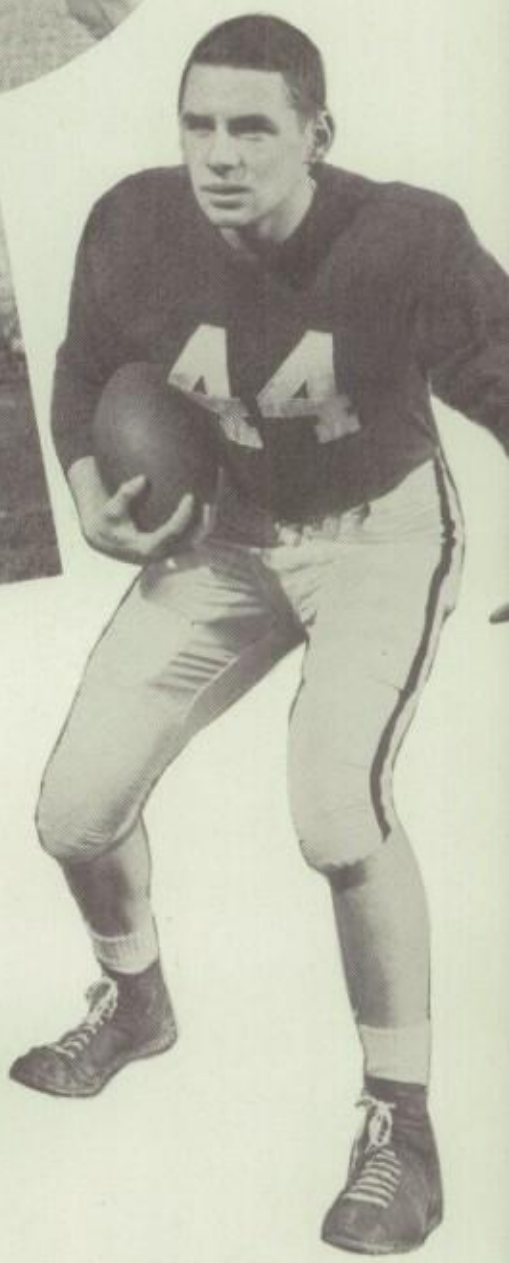

JACK McDONALD

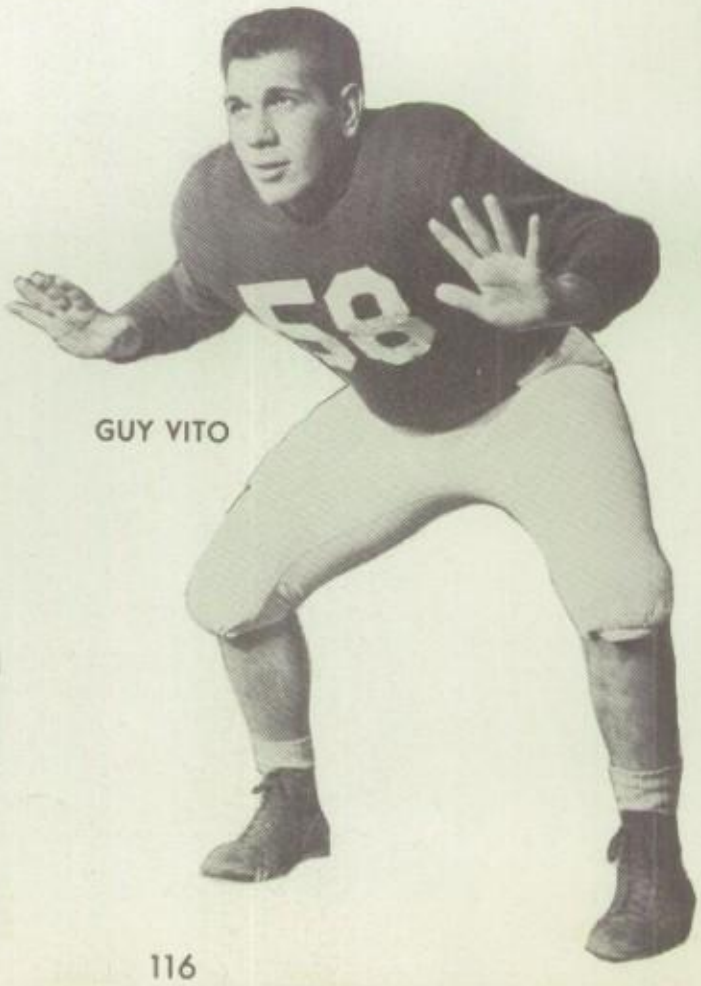

GUY VITO

DON CONGDON

The third and fourth games with Oswego High and Archbishop Stepinac of White Plains, were easily won by the convincing scores of 31 to 12, and 20 to 0.

It was no disgrace for Aquinas to lose to Catholic Central of Detroit, for we believe that C.C. would have been a match for many college elevens. Big and strong, united with superb tackling and blocking (see cut), they took advantage of every break that came their way.

The second defeat came at the hands of Allentown, where our boys met another powerful squad. It is well to remember that we held them to a 13-7 score at the beginning of the fourth quarter, but in that game we lost McKenna, Angelone, and Stifter, which weakened us considerably.

Schmidlin performs a dance for the benefit of Boystown.

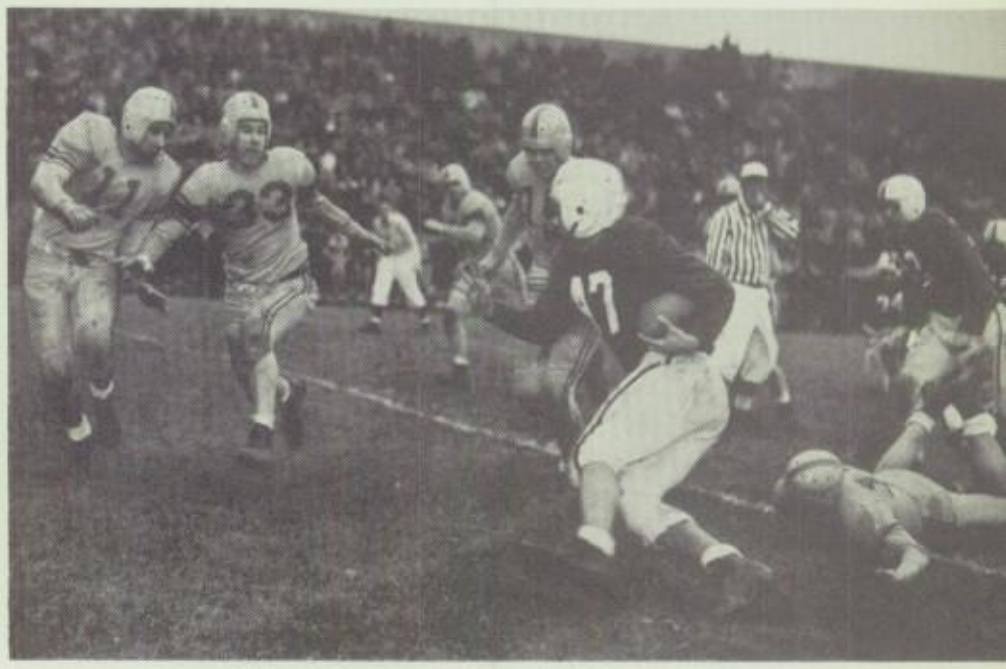

Angelone breaks through the Pittsburgh line.

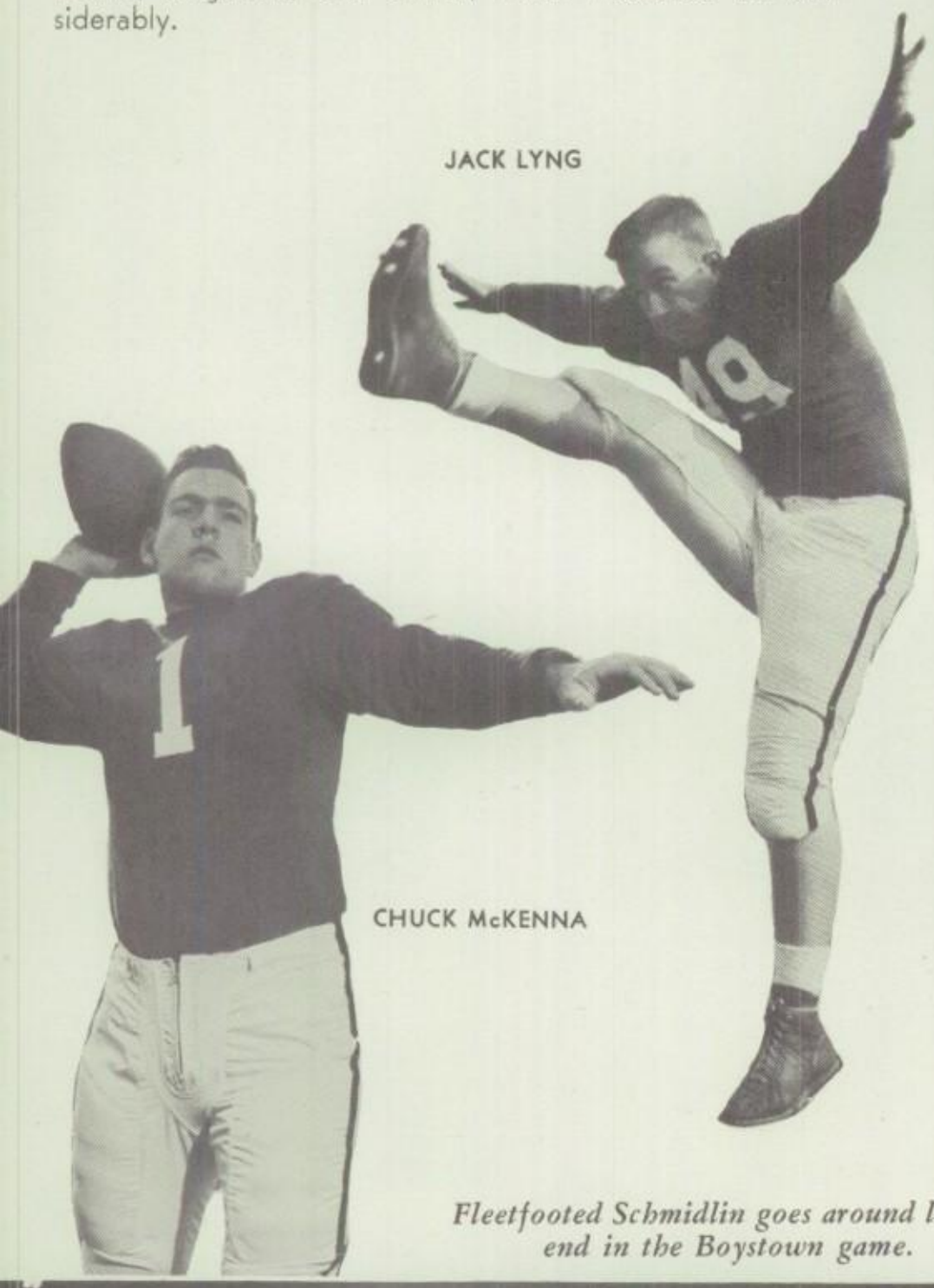

JACK LYNG

CHUCK McKENNA

PHIL GENIER

Fleetfooted Schmidlin goes around left end in the Boystown game.

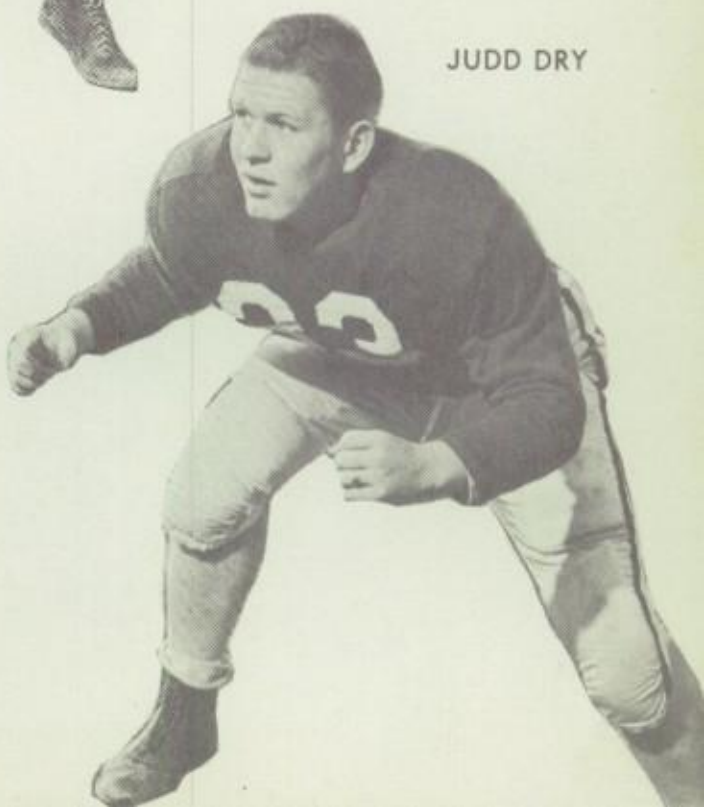

JUDD DRY

The heartbreaker was the season's Turkey Day finale against North Catholic of Pittsburgh. Thirteen thousand excited fans saw two evenly matched teams battle it out, with neither showing any signs of weakness. It was the first Thanksgiving Day game lost by Aquinas.

Anxiety displayed by Guelli, McKenna, Rebis and Shields when Boystown had possession.

McKenna receives instructions from Asst. coach Hunk Vadas.

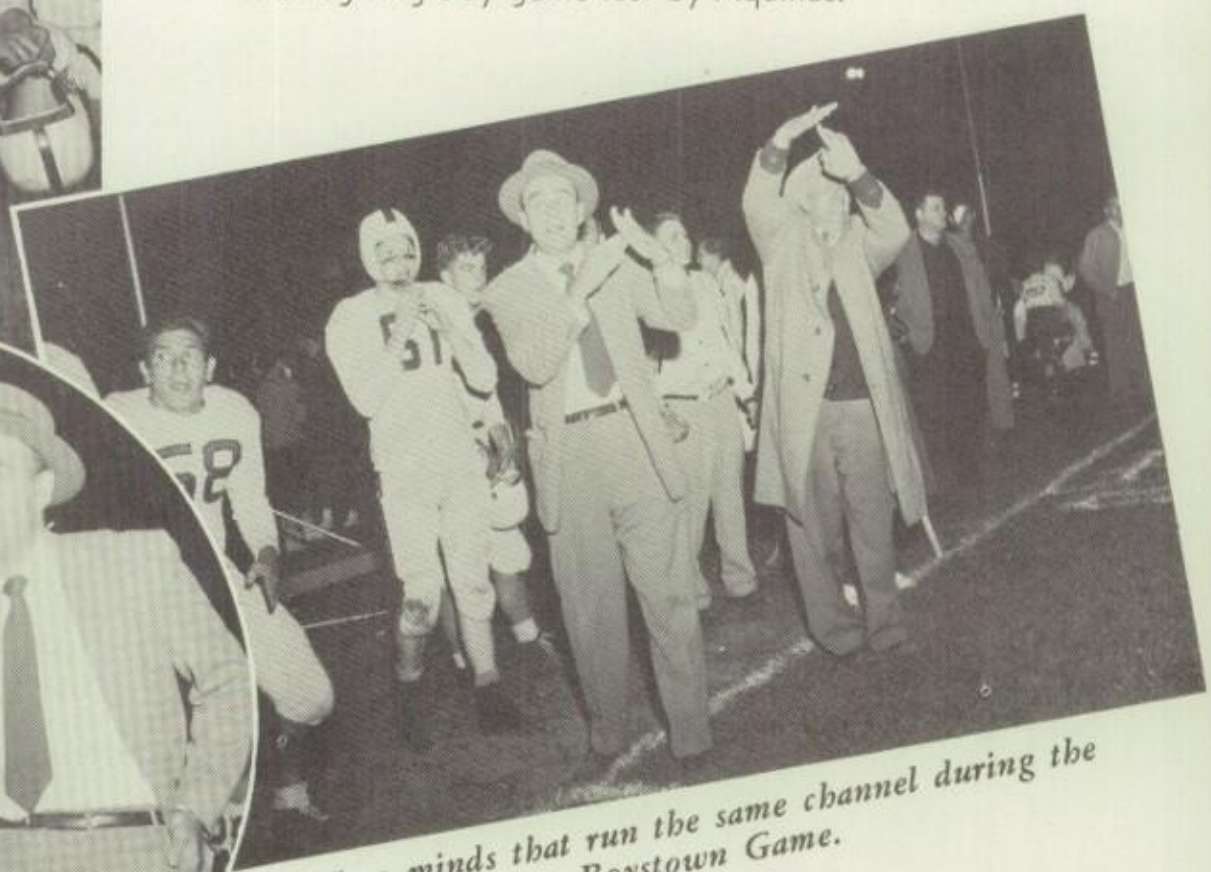

Two minds that run the same channel during the Boystown Game.

FRANK RUH

JOHN GUARINO

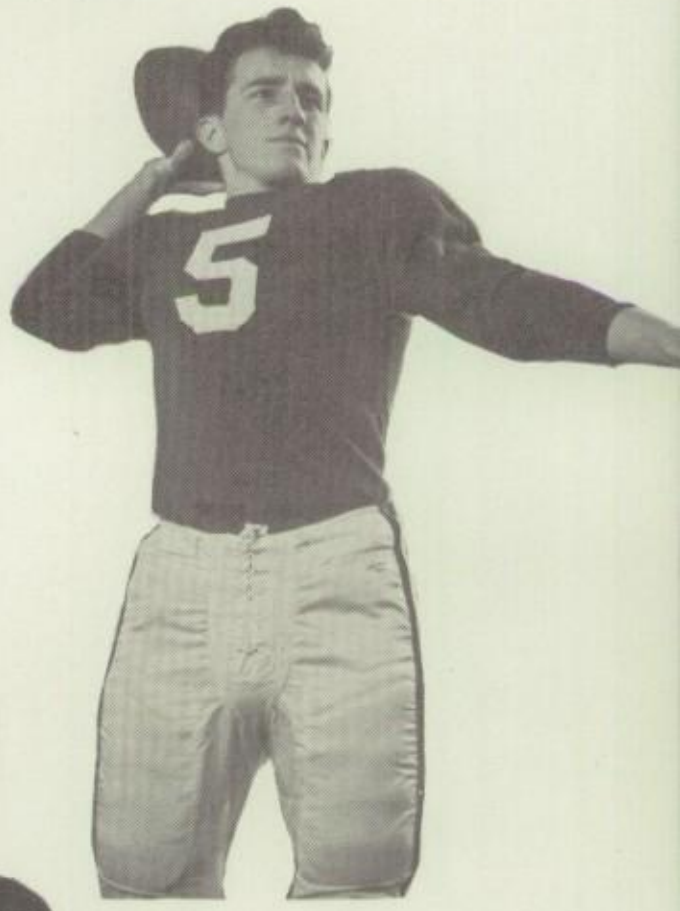

GEORGE PRENDERGAST

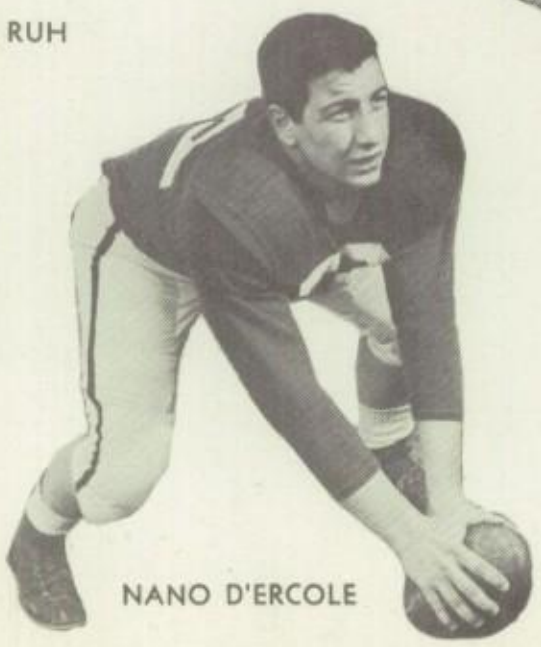

NANO D'ERCOLE

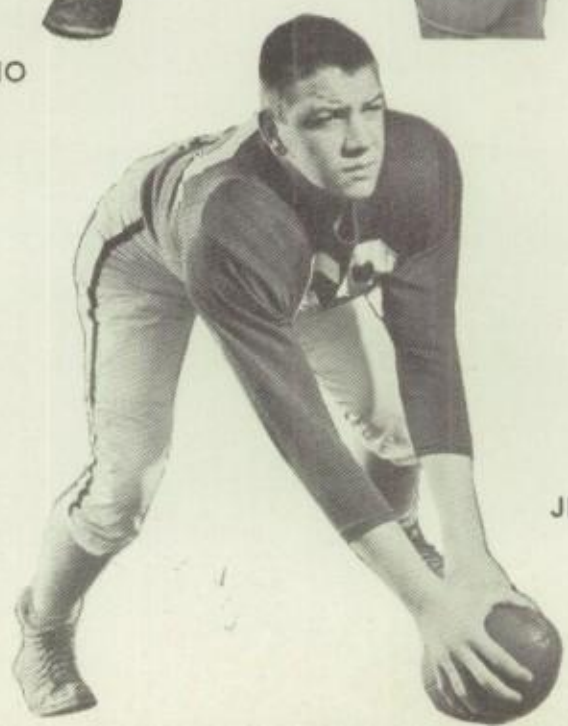

JIM QUINLAN

We wish to congratulate Coach Ray Jablonski and his capable staff for their fine work in welding together a team which was a credit to our school.

MR. RAYMOND JABLONSKI
Head Coach

THE RECORD

Aquinas 13	Erie Prep	13
Aquinas 13	Boystown	12
Aquinas 31	Oswego	12
Aquinas 20	Stepinac	0
Aquinas 24	Catholic Central	46
Aquinas 7	Allentown	27
Aquinas 13	Pittsburgh	14

RUSS GUELLI

FRANK STEES

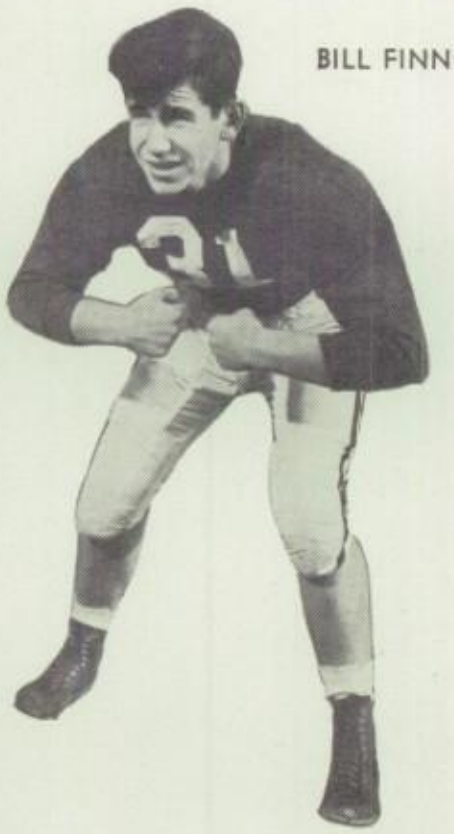

BILL FINNERTY

Schmidlin gets another T. D. against Stepinac.

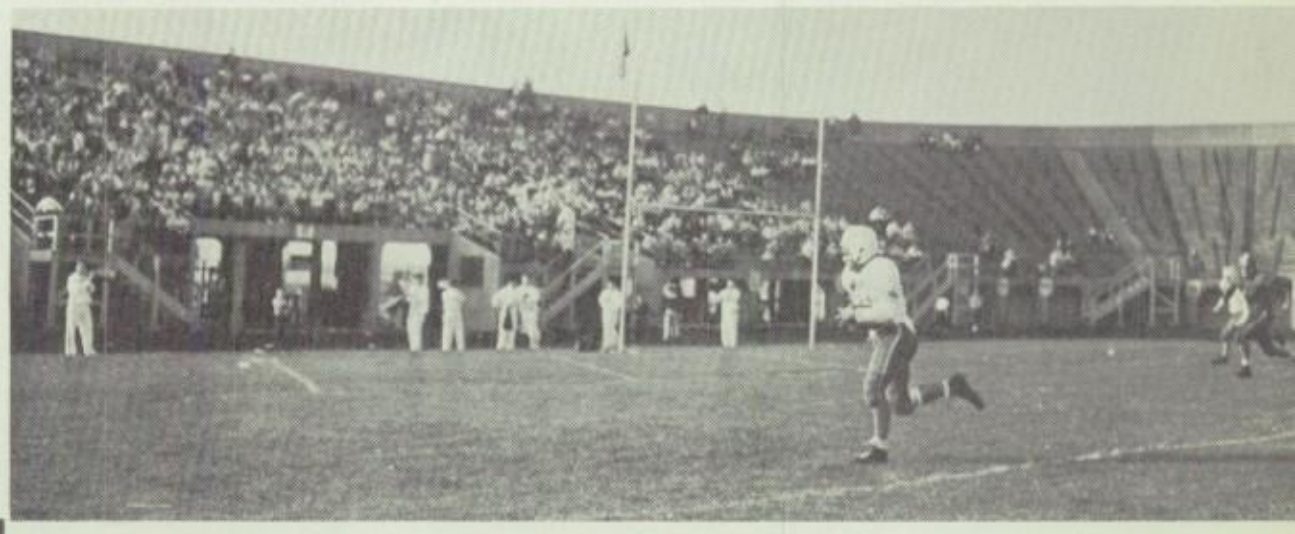

Diverse expressions from Tomaino, Salemi Anderson, Lettau, Vito, Riley, Stees and Fr. Biondi.

Angelone almost breaks through, but was caught from behind by a Stepinac speedster.

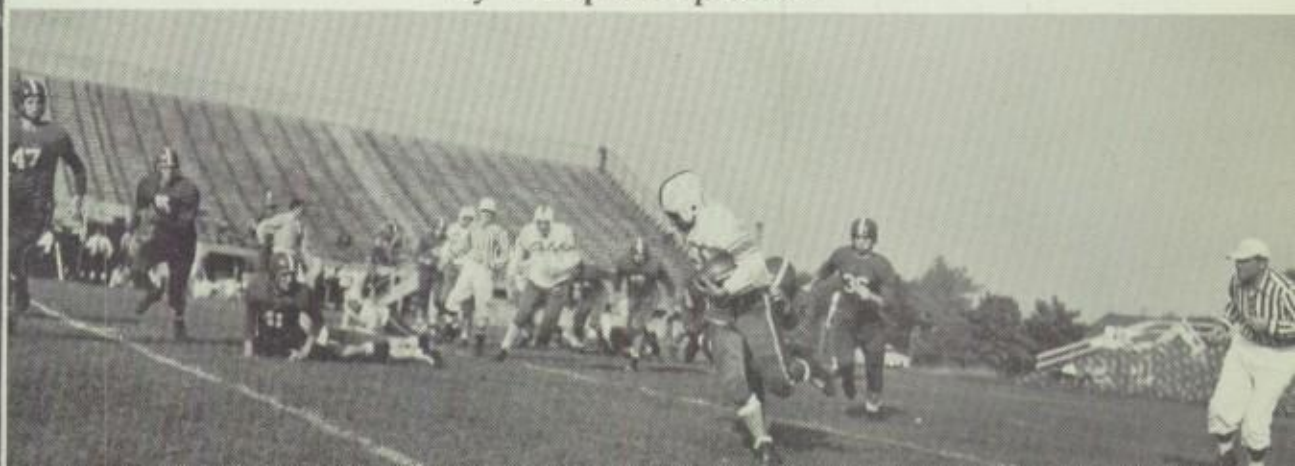

B SQUAD

Front Row: Frank Ruscio, James DeForte, Charlie Salvaggio, John Parrinello, Anthony Valenti, John Nuccitelli, Jim Tierny, Bill Irvin, Bill Muoio. **Second Row:** Don Winfield, Bob Gores, Robert Agostonelli, Warren Kujawa, Jerry Ricci, Frank Andolino, Walter Rodenhouse, Frank Rivers, William LaCrosse, Norman Schott, Richard McGrath. **Third Row:** Bernard O'Sullivan, Hugh Marks, Paul Robinson, Bob Krapf, John Bonn, Anthony Ferrari, Dominic DeBonis, Peter Nicchitta, Don Maccio, Terry Neary. **Fourth Row:** Jerry Martin, Fr. M. Biondi, John Masco, Mickey Rosch, James McMahon, James Ribstein, Bob Grassi, George Schnetzer, Art Caputo, Bob Yeoman, Dick Hollaert, Bruce Lowenguth, Bud Carey, Wayne Pappert, Fr. J. Wilson, Mr. Lou Basile. **Fifth Row:** Jack Henderson, Frank Mammano, Bob Fink, Bob Christman, John Kennerson, Bob Hyde, Tony Ciuffini, Frank Sapere, Louis DiFabio, George Blichwede, John Allen, Anthony DiPalermo.

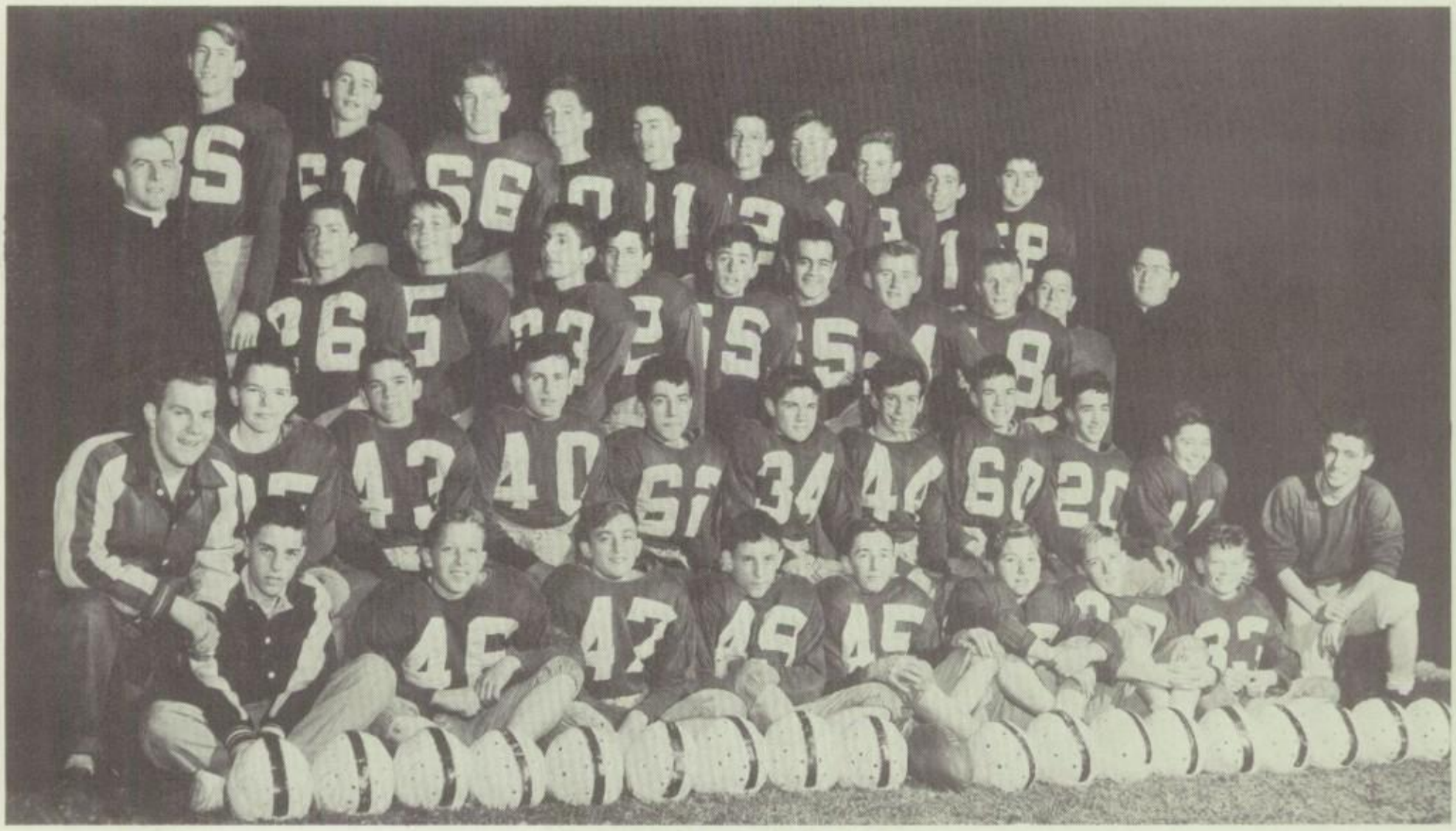

FRESHMAN SQUAD

First Row: D. Begy (line Coach), L. DeGeorge (Mgr.), T. Welch, D. Ras, J. Callahan, B. Bell, J. Farace, J. Riley, R. Danehy, B. Rotolo (Backfield Coach). **Second Row:** D. Olliver, E. Graham, L. Giangreco, T. Tortora, L. Lipani, J. Fisher, T. Bell, K. Simmons, B. Schmitt. **Third Row:** Mr. W. Marceau (Coach), R. Miller, T. Howland, R. Genovese, D. Quadrini, D. Tamblin, N. Bozelli, B. Kuder, M. Russer, C. Scarson, Mr. C. Iredale (Coach). **Fourth Row:** B. Kintnerm, M. Wade, P. Golding, R. Benzon, J. Piecuch, R. Naughton, M. Whelihan, K. Mattle, J. DiBou, J. Weidman.

The FIRST PERFECT SEASON

Front Row: Fred Taddeo, Frank Doherty, Pat Reddy, Pete Pavia, John Samuelson, Walt Hickey (Asst. Mgr.). **Back Row:** Coach Lou Basile, Jerry Kotwas, Dan O'Brien, Mike Spang, Greg Britz, Dave Gallen, Jim Burke, Fred Wagner, Jim Cortina (Mgr.).

VARSITY SQUAD

"Congratulations, Coach"

Fred Wagner displays the perfect hook shot against Watertown.

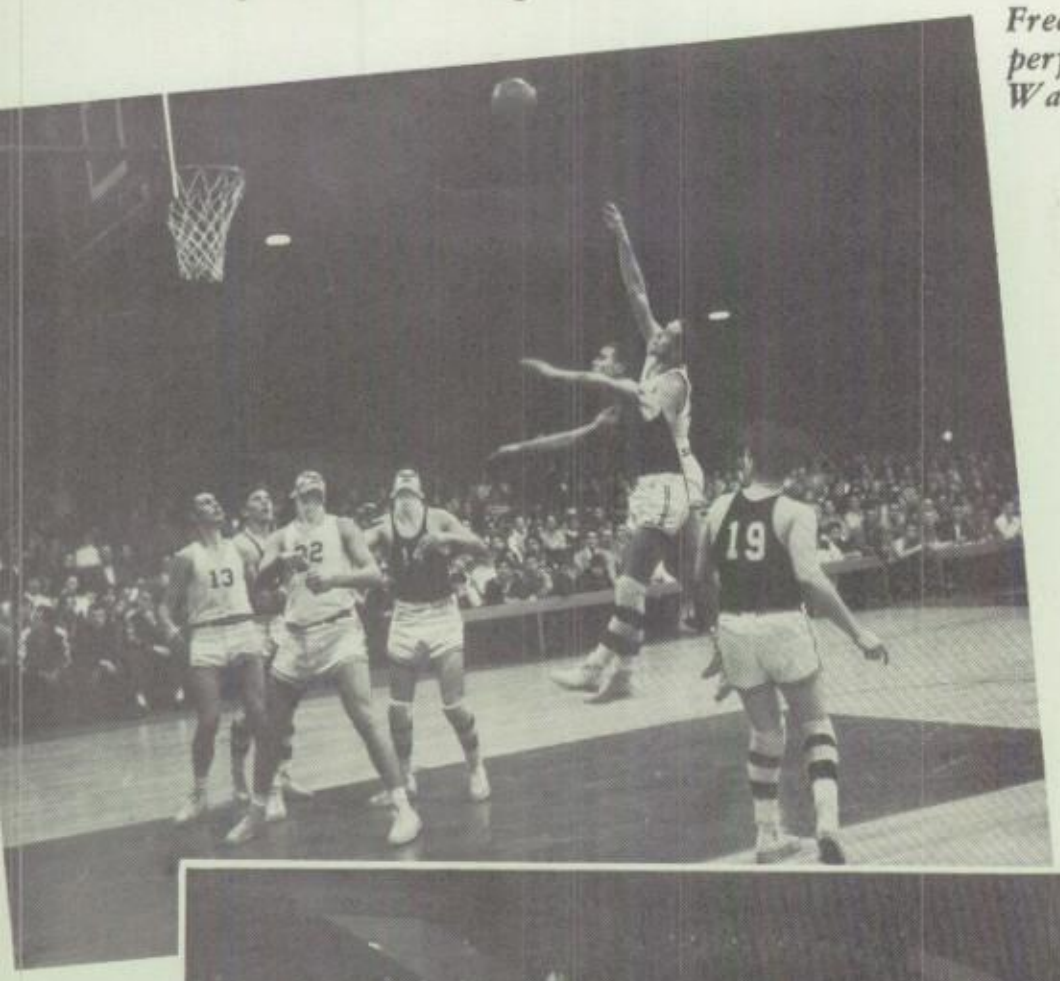

BASKETBALL

Pete Pavia pushes one in.

Greg Britz gets the team in position in the Watertown game.

BASKETBALL

Under the capable coaching of Mr. Louis Basile, the greatest basketball team in the history of Aquinas posted the first undefeated season.

Rolling over 18 straight opponents the "Little Irish" set new records each week. A mixture of superb team play and magnificent coaching enabled the "Irish" to average 71.6 points a game to our opponents 43.8, while establishing a 27 game winning streak.

Many fans were left in awe and amazement at the extraordinary playing of Greg Britz, the team's high scorer and Fred Wagner, Mike Spang, Dan O'Brien and Jerry Kotwas who baffled their opponents by their skill at shooting.

Highlight of the season was the excursion to Geneva to which more than 400 students journeyed.

Coupled with an undefeated Reserve team coached by Mr. Jablonski and a highly successful freshman squad, Aquinas can eagerly look forward to winning teams in future years.

Doherty, Burke, O'Brien, Wagner, and Britz cover an attempt.

Spang attempts a long one.

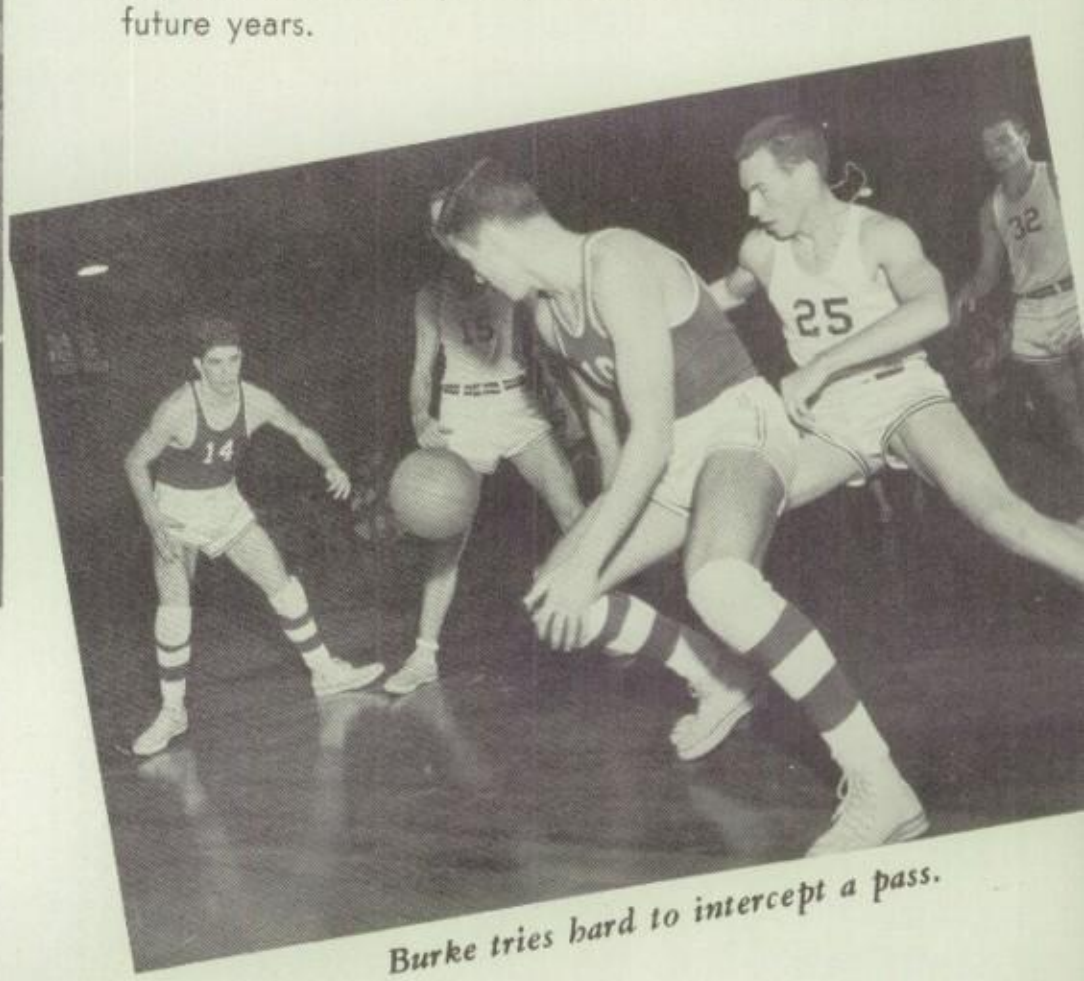

Burke tries hard to intercept a pass.

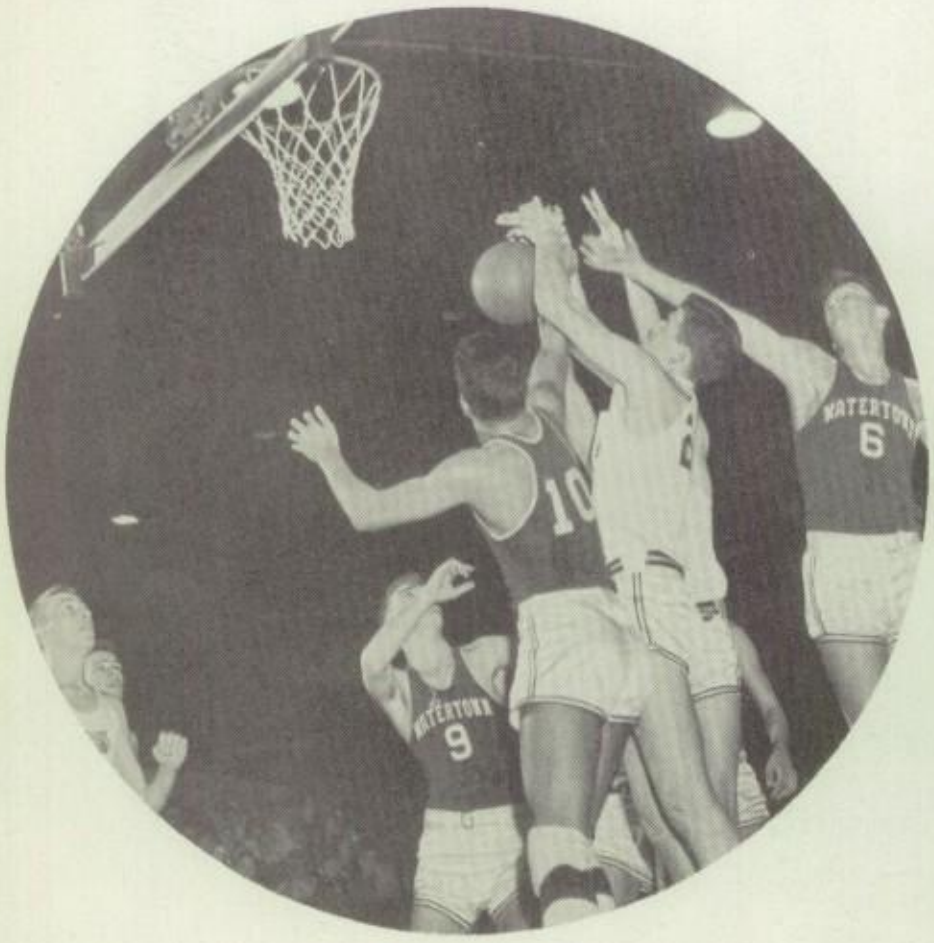

Four up for the rebound.

Pat Reddy "swings around end".

Wagner checks an attempted shot.

Britz snags the rebound.

Whooping it up after Mr. Basile left the shower, after the last game.

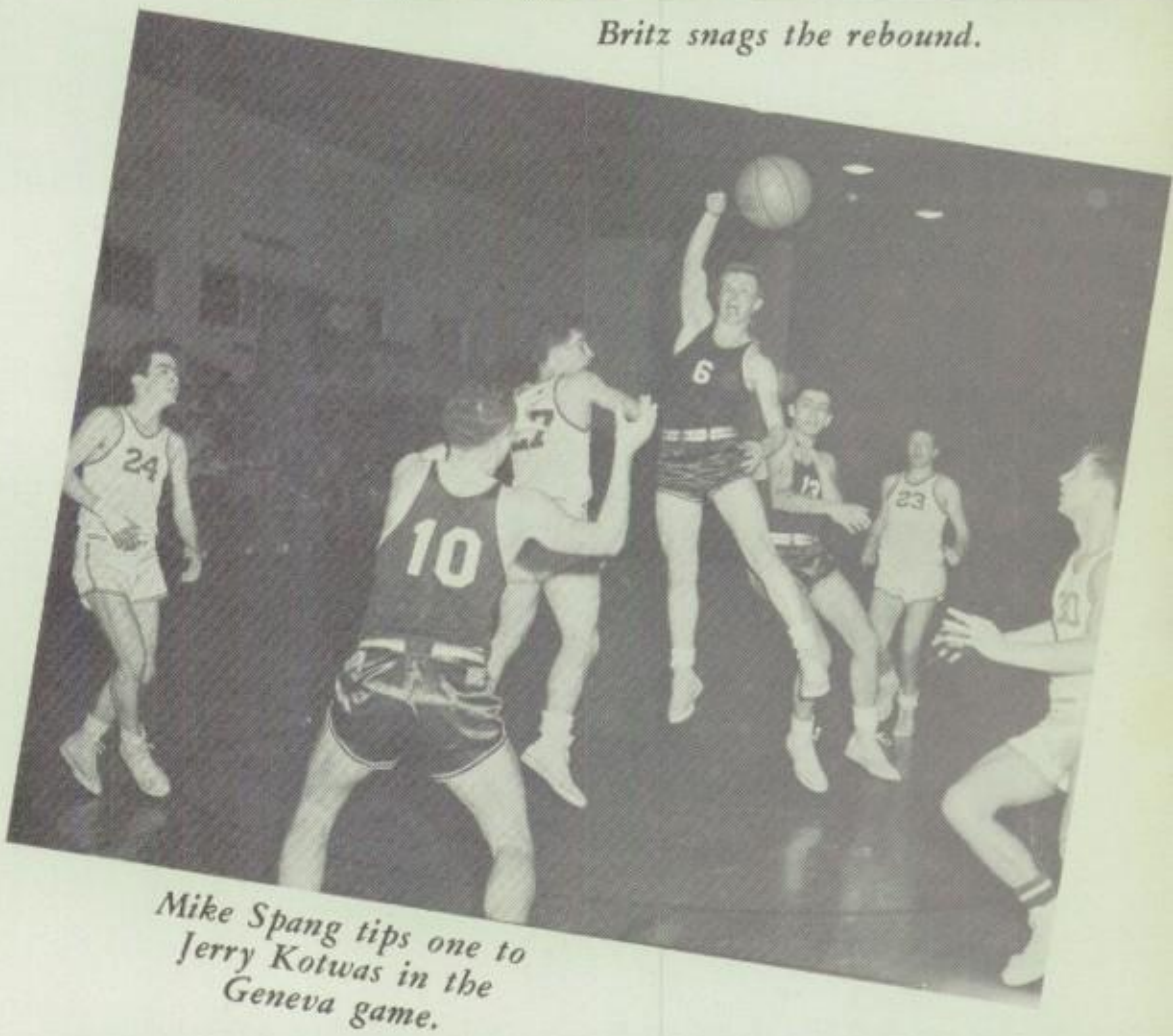

Mike Spang tips one to Jerry Kotwas in the Geneva game.

TEAM RECORD

Aquinas 57	Franklin	44
Aquinas 80	Marshall	45
Aquinas 83	Batavia	60
Aquinas 97	LeRoy	39
Aquinas 84	Hornell	46
Aquinas 79	Watertown	35
Aquinas 58	Erie Prep	54
Aquinas 59	Albion	42
Aquinas 42	DeSales	26
Aquinas 60	Watertown	43
Aquinas 74	LeRoy	38
Aquinas 81	Holley	55
Aquinas 76	Albion	48
Aquinas 63	Franklin	54
Aquinas 82	Batavia	38
Aquinas 74	Oswego	42
Aquinas 58	Oswego	37
Aquinas 82	Hornell	43

Mgr. Cortina alone was relaxed on the bench.

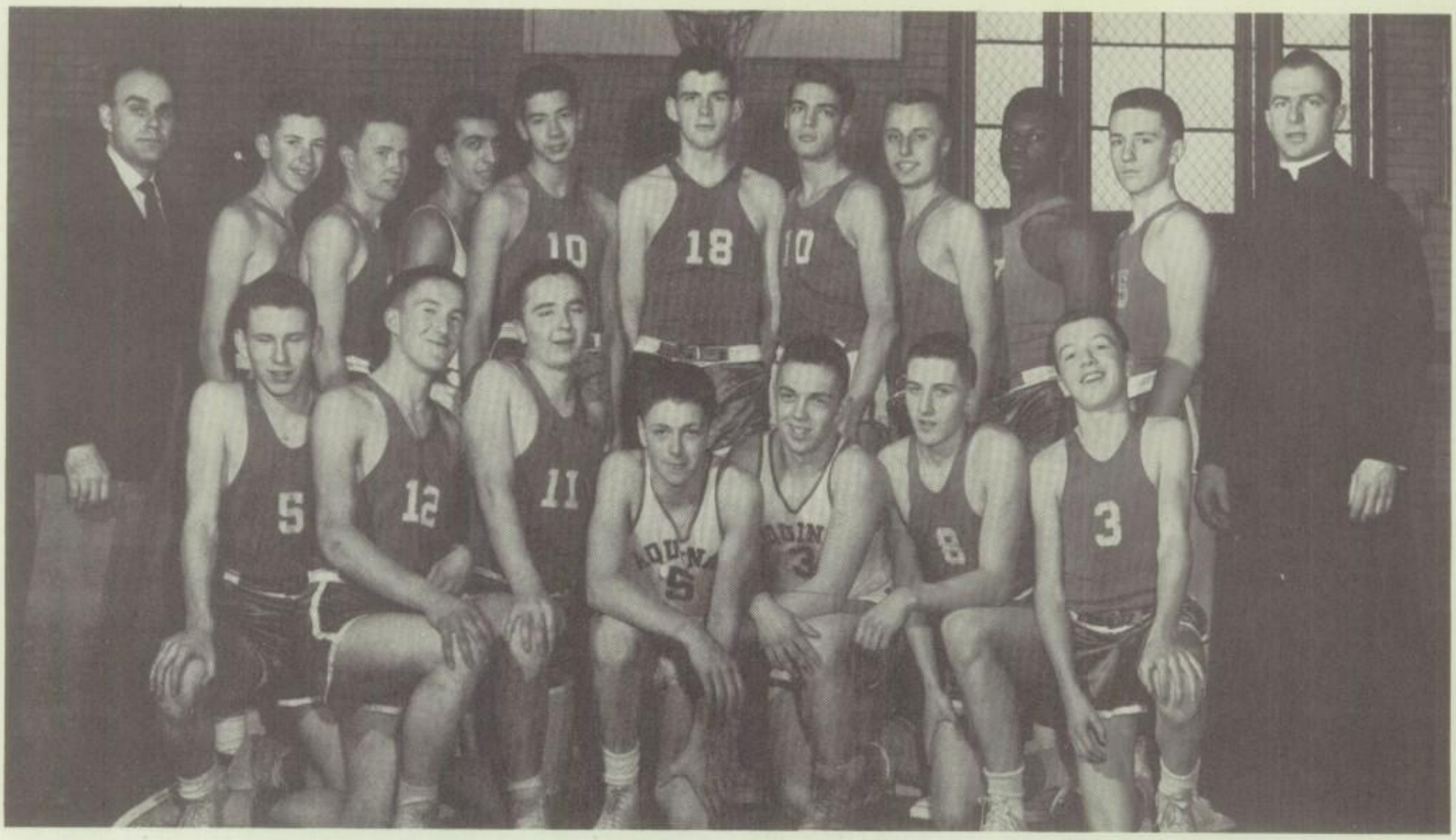

Back Row: Mr. Ray Jablonski (Coach), Dave Leicht, Jack Kingston, Larry Gallo, Bill Wiley, Mike Woodward, Mike Richards, Ron Zlotnek, Ben Quamina, Gary Nelson, Mr. Marceau (Asst. Coach). **Front Row:** Jerry Edwards, Bill Smyles, Jack Wilkin, Larry Gordon, Joe Callahan, Dave White, John Dobbertin.

JUNIOR VARSITY BASKETBALL

Back Row: Pete Cane (Mgr.), Ivan Tomanovich, Tim Howland, Bob Brasch, Pat Cleere, Jim Beiber, Mr. Marceau (Coach), Bob Kintner, Ron Jones, Mike Byrnes, Jim Grassi, John Doyle, Tim Welch. **Front Row:** Al Mahar, Louis Vernarelli, Jerry Abel, Stan Dedoszak. **Absent:** Packy McPharlin (Coach).

FRESHMAN BASKETBALL

Standing: Charles Tobin (Mgr.), Greg Britz, Jack Burns, Tom Walz, Ron Kujawa, Jim Fantone, Gary Nelson, Ron Mack, Joe Koesterer, Gabe Malonni, Ray Jablonski (Coach). **Kneeling:** Bill Bianchi, George Bridgman, Bill Doud, Matt Branski, Don Congdon, Bernie Polle, Roy Engels (Capt.), Joe DelVecchio. **Absent from picture:** Noel Marianetti, Jerry McGuire.

VARSITY BASEBALL

Top Row: Minnie Knuth, Fr. M. Biondi, Pat Reddy. **Middle Row:** Skip Felerski, Gerry Kotwas, Howdy Burke, Paul Curran, Larry Palvino. **Front Row:** Bill Bianchi, Gary Nelson, Hugh Marks, Bunny Kohlmeier.

COOPER MARINES

BASEBALL

Faced with a group of mostly inexperienced ballplayers, Fr. Biondi, nevertheless, pulled the team through with a successful season. With an overall record of 12 wins, 9 losses, and 2 ties, Fr. Biondi's first attempt at coaching baseball was a happy achievement.

Winding up in third place in its division, the "53" Cooper Marines did as well as could be expected. The only holdovers from the previous year were, Ron Mack, and Joe DelVecchio; the rest were all newcomers to the squad, and in most instances, comparatively new to the game.

Superb performances were turned in by the pitching might of Paul Curran and Ron Mack, along with their battery mate, Jerry Kotwas.

Power at the plate was centered around Bill Bianchi, Paul Curran, and Ron Mack. This was not enough, however, when the Cooper Marines faced the powerful Flower City team, which twice defeated them.

It was this same, inexperienced team which traveled to Fairport, champs in their own division, and defeated them on their home field 4 to 3 in a desperate late-inning surge.

With this same competitive spirit, Knuth, Reddy, Kotwas, Nelson, Palvino, Burke, Marks, and Kohlmeyer, will attempt to make next season a greater success.

CROSS COUNTRY TEAM

First Row: David Fedison, Donald Bergin, Thomas McManus, Donald Wohlrab. **Second Row:** Louis Ehmann, Thomas Cooper, Fred Wagner, Daniel O'Brien, Joseph Calihan. **Third Row:** Robert Agostinelli (Mgr.), Mr. J. B. Courtney, C.S.B.

TRACK TEAM

Sedita, closely followed by Gumbrecht, wins the 100 yd. dash in the A.A.U. meet at the U. of R.

Scot Durand clears pole vault crossbar.

TRACK TEAM

Front Row: Tom Recine (Mgr.), Don Maccio, Jack Smith, Don Sommers, Jim Schmidlin, Milo Tomanovich, Ray Ferrigno, Herb Lettau, Jim Mooney, John Nucitelli, Tom Hall, Pete Grassadonia. **Middle Row:** Bob Agostonelli, (Mgr.) Dick Meyer, Larry Guzzetta, Al Fields, Dan Annechino, Bob Dailor, Paul Robinson, George Salemi, Dick Wiater, Gary Paprocki, David Fedison, Dave Samuelson, John Regan, John Bartoscewicz, Mr. Ware C.S.B. (Coach). **Back Row:** Mr. W. Marceau, C.S.B. (Coach), Dan Kujawa, Ben Quamina, Bob Hayes, Dan Brown, Bob Istovan, Tom Riley, John Henderson, Mr. L. Basile (Coach), Fred Wagner, Tom Lubischer, Tony Ciuffini, Sam Rebis, Frank Sapere, Ron Durand, Florian Sawinski, Bob Naughton.

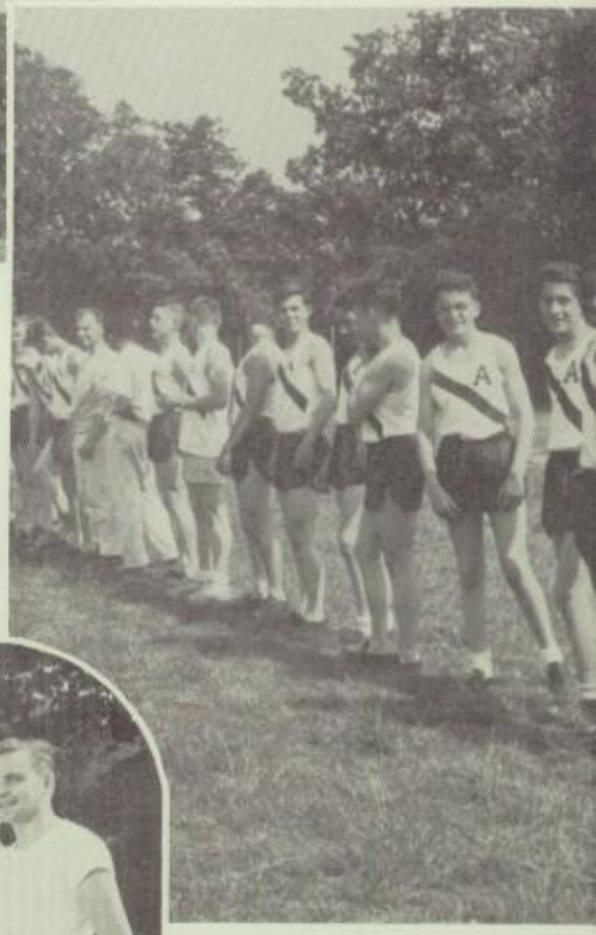

JUNIOR MEMBERS OF THE TRACK TEAM

Left to Right: T. Hall, P. Nu telli, J. Mooney, R. Cramer, Lettau, R. Ferrigno, M. Tom ovick, J. Schmidlin, J. Smith, Maccio, B. Grassadonia, Naughton.

Front Row: John Kannan, Jerry Sullivan, Tony Juliano, Frank Menz, Carl Lenzo, Paul Sheehan. **Second Row:** Tom Resine, Tom Zdanowski, Bob Weis. **Third Row:** Ed Reiter, Charles McKay, Jim Pierce, Jim Morphet, Bill Stephan. **Fourth Row:** Fr. O'Reilly, John Schanty, Bob Casey, Bob Stifter, Frank Kesel, Bob Brasch, John Hoffmann, Ed Lenhard, Dan Annechino, Tony Mazza, Martz Reidl. **Fifth Row:** Dave Warner, Dick Quartert, Herb Schroth, Tony St. Pierre, Fr. Butler, Jim Cleary, Bob Bayer, Bob Cannan, Fr. Biondi, Jim Sheridan, Bob Dennis, Fr. Poluikis, Bill Anderson. **Sixth Row:** Bob Stifter, Ron Witzel, Larry Boudens, John Blum, Homer Brindisi, Jerry Doerr, Clem Wesley, Al Lenhard, Jim Morris, Bob Istram, Jim Bauman, Fr. Sheahan, Roger Bossert, George Bonnocci, Frank Lamurglia, Sam Rebis, Joe Cavallaro.

SENIOR LEAGUE

Fr. Butler, John Schantzil, Clem Wesley, and Jerry Doerr examine scores.

BOWLING

Fr. O'Reilly, Bob Brasch, Dick Quataert, Dave Warner discuss fundamentals with Dot Hartleben.

Jim Pierce and Bob Dennis in perfect form.

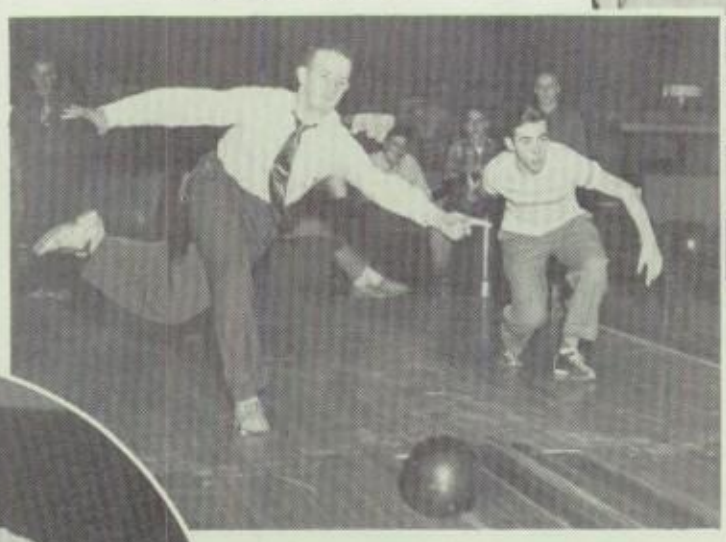

Bill Stephan confident of a strike.

Carl Lenzo, Larry Boudens, Jim Bauman, Fr. Sheahan, Tom Weis, John Schantzil, Dick Quartert, Bob Brasch, Bill Stephan, Fr. Biondi, John Mazza, Marty Reidl, Jim Morphet.

JUNIOR LEAGUE

Front Row: Tom Landry, Frank Palozzi, Frank Argento, Tom Steininger, Tom Bell, Ron Kuhman, Tom Murray, Jim Hurly. **Middle Row:** Mike Meyers, Jerry Whalen, Bob Brasch (Vice-Pres.), Joe Kress (Pres.), Joe DiPoalo (Treas.), Warren Johnson, Gary Benwitz. **Back Row:** Andy Marrocco, Bernie Rehberg, Joe Barra, Justy Tubiolo, Ken Mass, Tom Timmons, Tom Corbett, Bert Morgan, Dick Roberts, John McMahon, Frank Martin, Ed Fuierer, George Growney, Jerry Wisnieski.

SKI CLUB

Back Row: Ed Fredricks, Ralph Przybyla, Bob Freemesser, Bernard Hyde, Bill Carey, Ed Wollensak, Ted Dengler, Gary Paprochi, Leo Zientara, Stanley DerNoca. **Third Row:** Larry Lawson, John Hammer, Bob Kraft, Tom Cooper, Larry Roesch, Bob Farnung, Florien Szewiwski, Dick Wayter, Bob Fredericks, Francis Sales. **Second Row:** Bill Cotterill, Dan Kujawa, Fr. R. deBilly, Philip Martell, Dave Johnson, John McDonald. **Front Row:** Don Wolrab, David Rogers, Carl Schaefer, Peter Tarrant, Dick Stifter.

SWIMMING TEAM

Back Row: Bill Mcguire, Ron Piekunka, Jerry Wunderlich, Joe Kase, Ted Dengler, Cliff Joslin, Bill Vadas, Bob Freemesser, Jim Spinelli, Ralph Przybyla, Tom Connel, Gordon DeHohn, Pat O'Donaghue, Peter Tarrant, Walt Huurman. **Kneeling:** Jerry Feltz, Jim Schmidlin, Bud Morgan, Tom Ecker, John Cavalier, Bob Bumgardner, Dick Kaiser, Louis Kimmel-Coach. **Seated:** Dick Mioli, Tom Steininger, Tom Piekunka, Frank Colosimo.

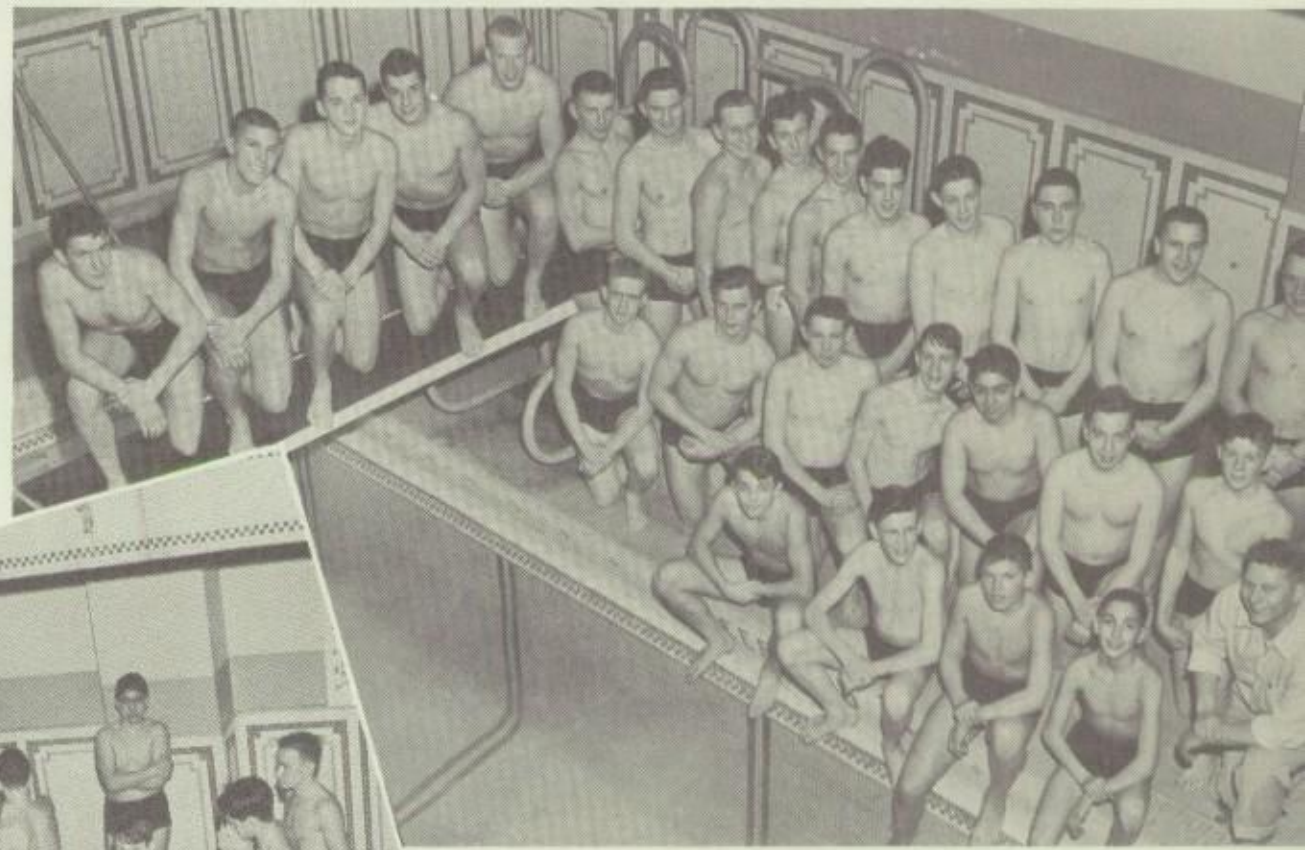

A PERFECT START

John Vadas, Bill McGuire, Ron Piekunka, Cliff Joslin, Ted Dengler, Walt Huurman, Pete Tarrant, Lou Kimmel (Coach).

Instructions from the coach.

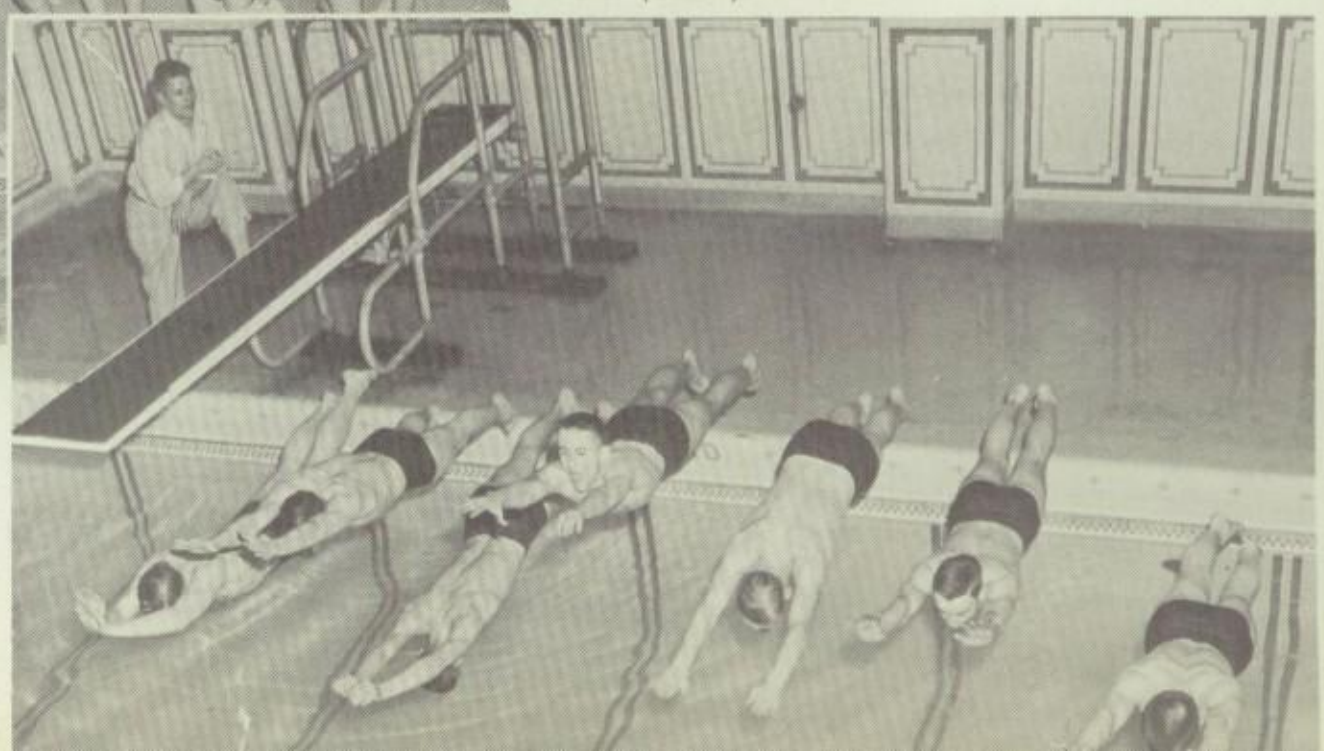

SOCIAL ACTIVITIES

Trying to dance at the Junior Prom.

Fr. O'Loane congratulates the officers of the Senior class at the Junior Prom — Joe DiFabio, Kevin Maloy, Lou Tasciotti, and Dick Meyer.

Scene at the dance aft the Thanksgiving Rall

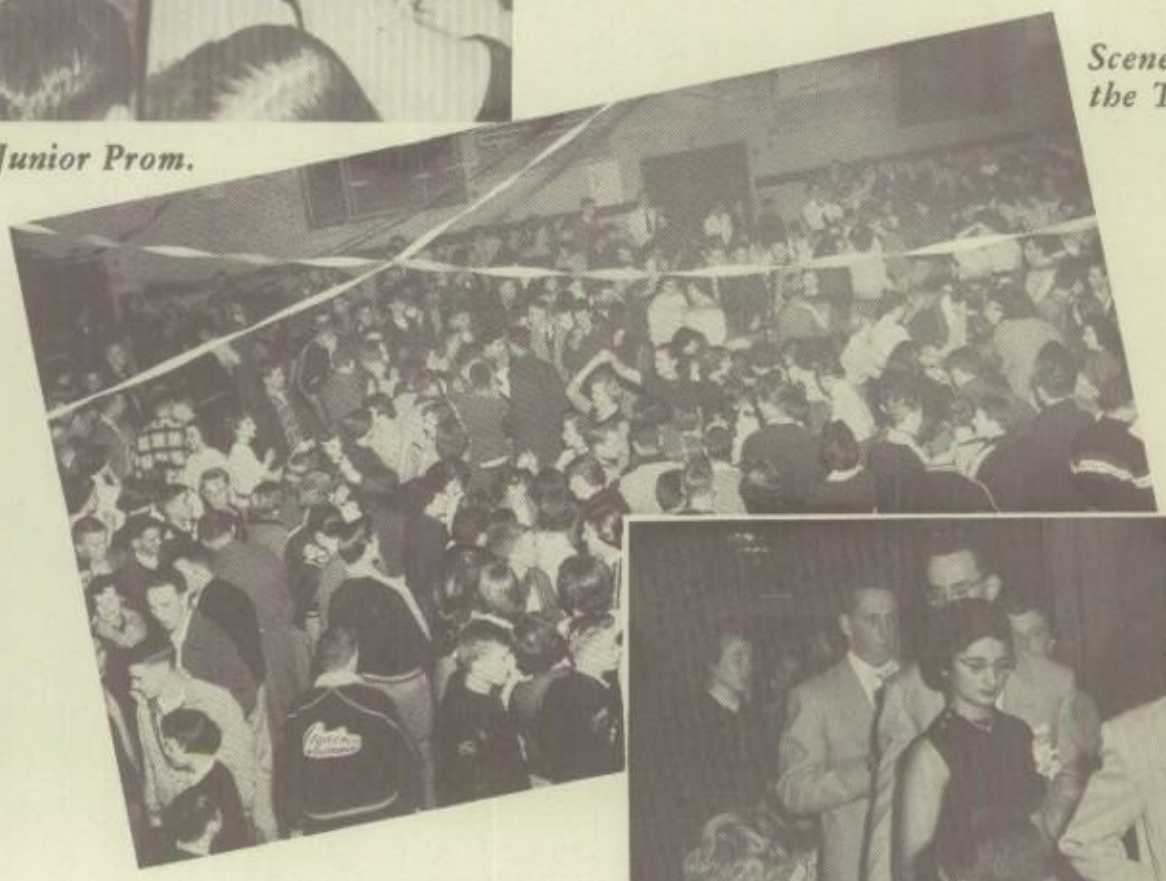

To the Junior Prom.

DANCES

A little more room.

Just arriving.

Relaxing after the dance. Jim Monteau, Carol Young, Marilyn Litster, Dick Whitley.

Mr. and Mrs. Welch discuss "Son" problems with Fr. Lococo.

The raffle at the Mardi Gras.

Mr. and Mrs. Degnan winners of the novelty dance.

Mrs. French, Mrs. Monahan, and Mrs. Urquhart serve refreshments at intermission.

AT THE MARDI GRAS

Doing the G.I.

A coke between dances.

The Bunny Hop

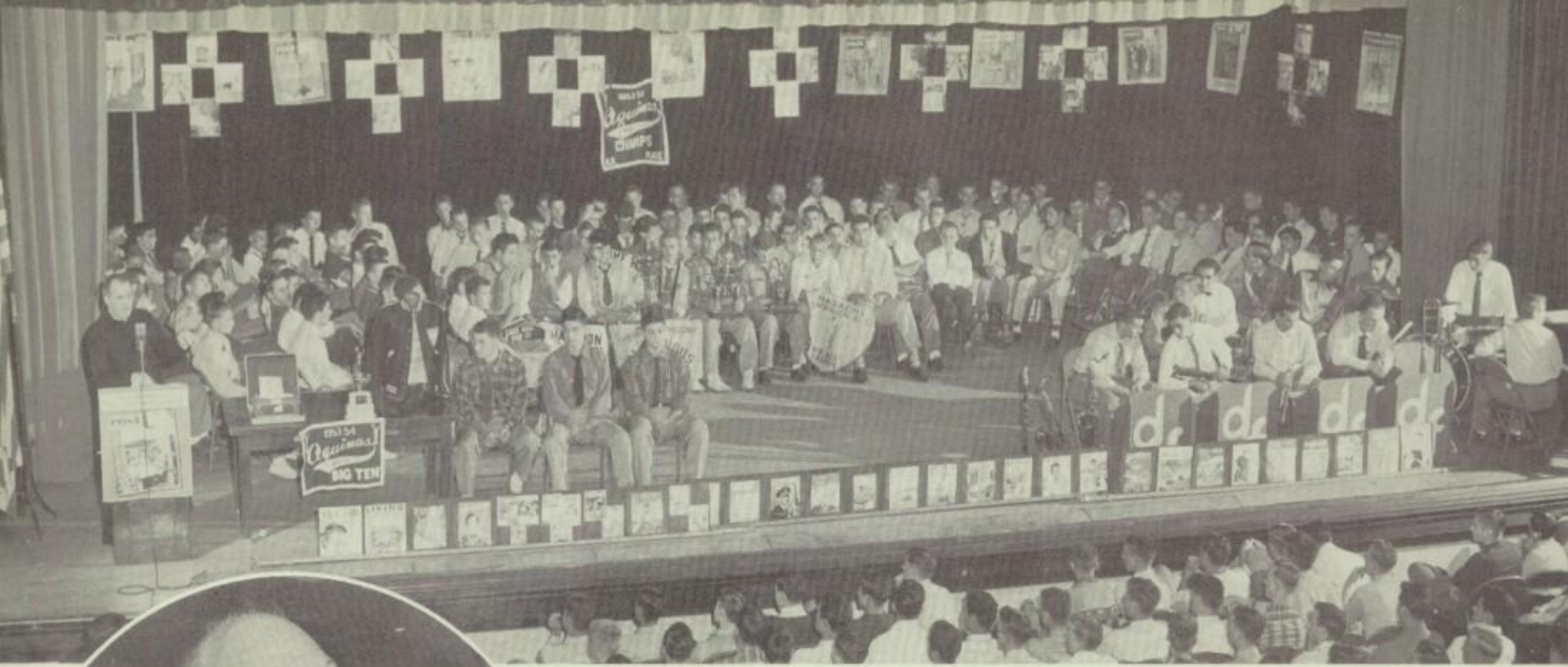

Fr. Looby, introduced by Lou Tasciotti at the opening assembly, reviews past Magazine Drives.

Fr. Prince confidently declares that the freshmen will be hard to beat.

MAGAZINE DRIVE

It was another tremendous victory for the Aquinas student body. The success achieved in the annual Magazine Drive has added another gem to the already sparkling crown of Aquinas victories. This year's drive was a testimonial to the school spirit active in Aquinas life.

The keen competition between the homerooms proved an exciting incentive that spurred the whole school to success. When the dust had subsided and the returns were counted, Aquinas remained the World Champion in the field of magazine salesmanship, with a gigantic total of over $85,000.00. This great success was in no small way achieved by the spirited work of the first three homerooms. Fr. O'Reilly's 320, Fr. Wilson's 316 and Fr. Lococo's 323. Yet the success of the drive was a tribute to the loyalty of all the students.

As in all undertakings requiring work, there are many hands working behind the scenes which seemingly go unnoticed. Yet, Aquinas has not let the work of Fr. Looby and The Mothers' Club go unapplauded, for we have all realized that their work contributed much to our success. Let us not forget the Curtis Circulation Co., whose plan assisted considerably.

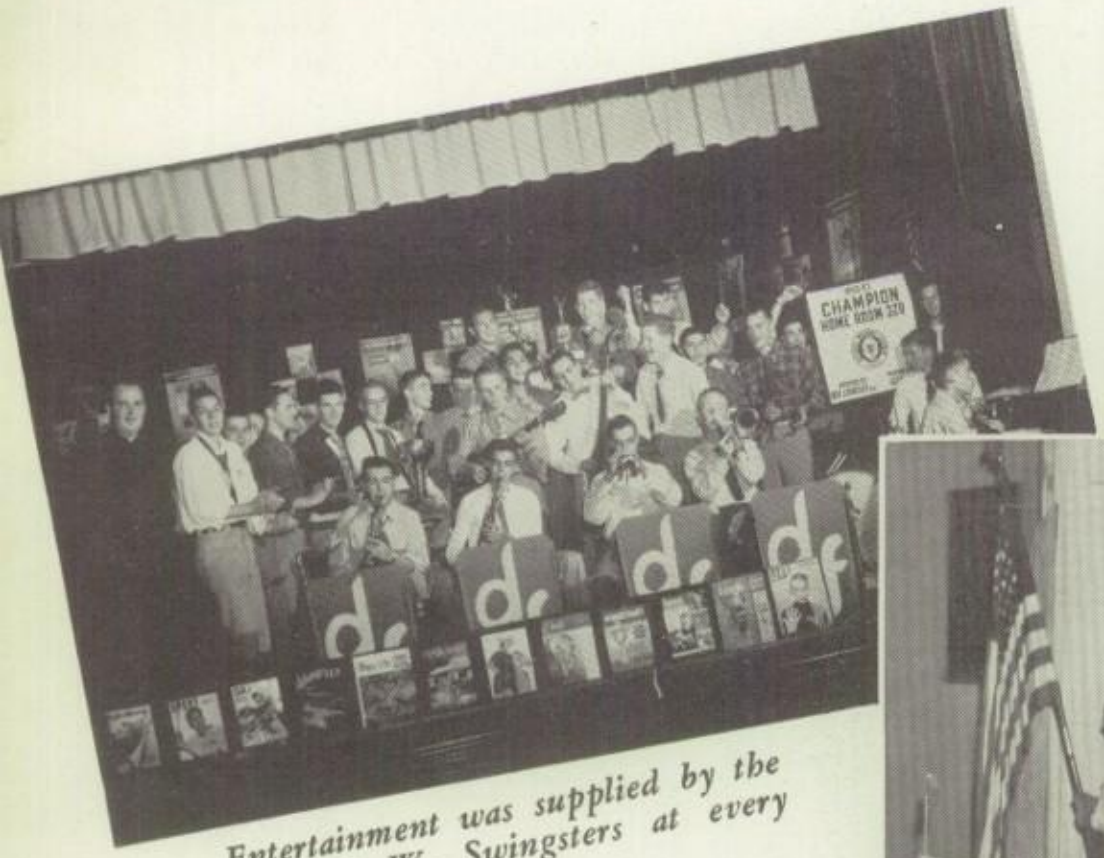

Entertainment was supplied by the M. and W. Swingsters at every assembly.

A solemn moment at one of the assemblies.

Fr. Biondi urges on the Juniors to greater cooperation.

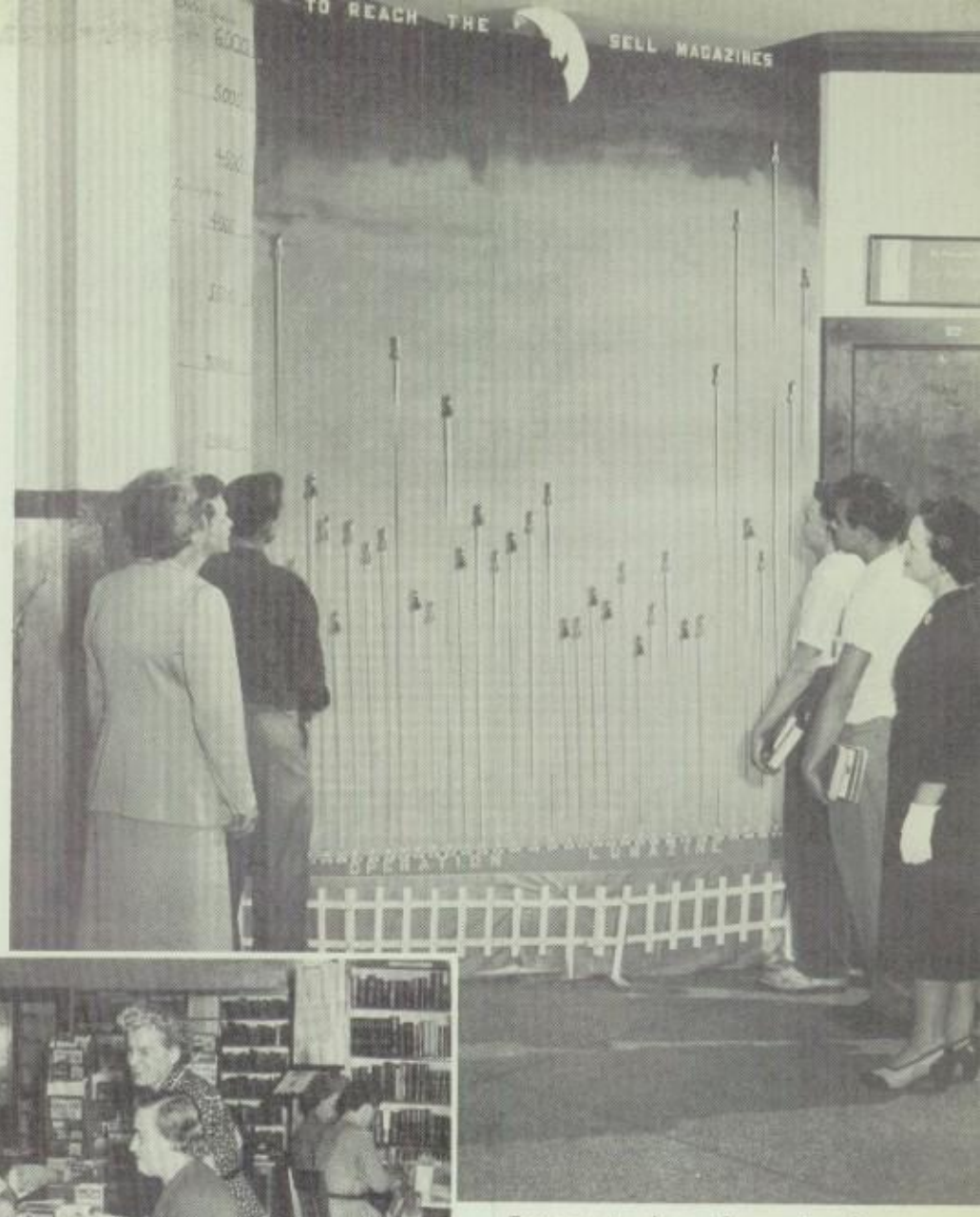

Interest in the standings was shown by Mothers and students as the drive drew to a close.

We should mention here that the Magazine Drive has contributed funds to many improvements which otherwise could not have been made. Some of these improvements are the new floor in the Library, the sound proofing on the first and third floors, the asphalt parking lot, the painting of the outside of the school, and the painting of the first floor corridor.

The school is greatly indebted to everyone who made all this possible.

Mrs. Eckert, Mrs. Schefter, Mrs. McGill, Mrs. Quinlan, Mrs. Straub and Mrs. Kohlmeyer, adding daily quotas.

Mothers at work

Mothers who helped during the drive.

Standing: Mrs. Stewart, Mrs. Bayer, Mrs. Marceau, Mrs. Duemmel, Mrs. Kohlmeier, Mrs. Yagy, Mrs. Bonsignore, Mrs. Monahan, Mrs. Pelcher, Mrs. McHale, Mrs. Croston, Mrs. Zurich, Mrs. Stees, Mrs. Eckert, Mrs. Cardella, Mrs. Martins. **Seated (behind table):** Mrs. Gullo, Mrs. Farrell, Mrs. Houck, Mrs. Quinlan, Mrs. Heisinger, Mrs. Foley. **Seated (front of table):** Mrs. Naughton, Mrs. McGill, Mrs. Mathias, Mrs. Bell, Mrs. O'Connor, Mrs. Schefter.

TOP 15 SALESMEN

Name	Homeroom	Amount
William Stephan	320	$1,226.90
Marty Gullen	106	1,078.28
Mike Rose	323	1,034.40
Walt Hickey	200	874.35
Ed Mirquet	206	820.00
Chuck McKenna	316	583.43
Bill Wedemeyer	200	549.78
Bob Carges	320	506.96
Peter Pavia	116	492.59
Ron Durand	321	488.13
Bob Fleming	208	449.68
Dave Kirby	219	427.47
Bob Monahan	316	424.36
Kevin Maloy	321	401.73
Terry Sheehan	218	400.00

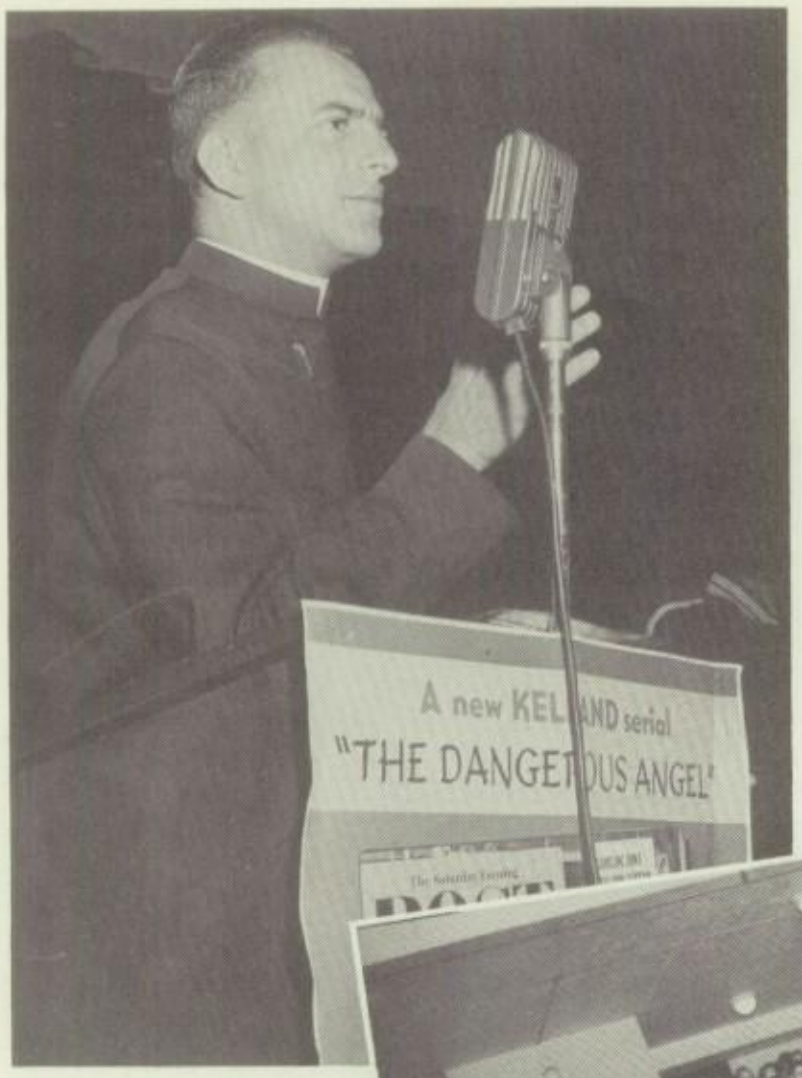

Mr. Marceau speaks for the sophomores at the beginning of the drive.

Mrs. Schefter picks the lucky number from the box held by Walt MacMillan.

At one of the spirited Assemblies.

MAGAZINE DRIVE

Fr. Poluikis admires the trophy held by Bernie Quinlan, the captain from 106.

Standing: John Shank, Don Bloomfield, Robert Baumgardner. **Seated:** John Papietro, Bob Snell, Harry Kolb. **Kneeling:** Mike Wesley, Peter Garland.

SOME JACKET WINNERS

Fr. Looby congratulates Mike Wesley on winning the trip to Texas.

Back Row: Ron Durand, Frank Sapere, Dan Brown, Bill Wedemeyer, John Wegman, John Doyle, Walt Rodenhouse. **Middle Row:** Walt Hickey, Bob Freemesser, Roger Anderson, Dick Hollaert, Bill Stephan. **Front Row:** George Scialdone, John McDermott, Tim Rickard, Tom Eckert, Jim Long.

SOME SWEATER WINNERS

YPEWRITER WINNERS
ill Stephan, Walt Hickey, Marty Gullen, Robert Baumgartner.

Fr. Jeffery's 200, fifth place winners.

320 CHAMPIONS $5221.50

Front Row: Dave St. Maurice, Leon Thurston, Lou Johnroe, Augie DePrez, John Girvin, Guy Solimano. **Second Row:** Tom Greco, Jerry Clifford, Bill Corsica, Fr. O'Reilly, John Powers, Tom North, Bob Bacchetta, John Kannan. **Third Row:** Bob Carges, Don Luczak, Gerald Doerr, Peter McLaughlin, Henry Yount, John Hoffman, Bob Ford, Phil Genier, Joe Koesterer, John Wojciechowski, Gerard Eisemann, Ed Collins, Tom Brickler. **Back Row:** Larry Roesch, Al Reed, Eric Pendleton, Jim Hanna, Charles Vacanti, Mike Lynd, Bill Magee, Jim Morphet, Edward Petix. **Absent:** Bill Lechner, Angelo Bianchi, Bob Farnan, Tom Longuillo, Henry Sheldon, Bill Stephan, Guy Vito.

Bill Stephan from 320 happily learns that he was the high salesman.

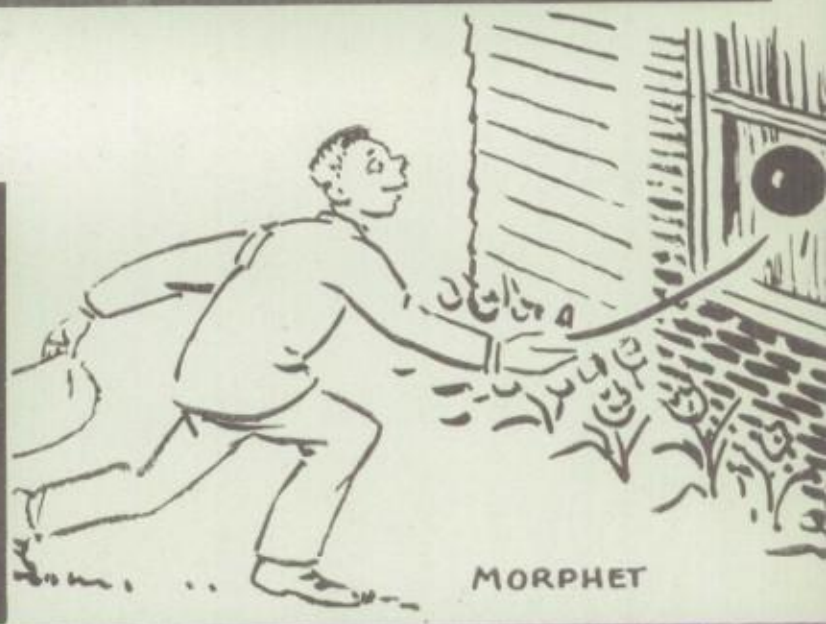

Guy Vito, magazine captain, from the homeroom of champs.

The champs dressed up for the trip to Buffalo.

316 2nd PLACE $4575.01

Front Row: Art Leo, Dick Dandrea, Paul Lurz, Joe DiFabio, Lou Civiletti, Lou Tasciotti, Frank Beritella, Joe Russo. **Second Row:** Ralph Horton, Dick Fess, John Wallace, Fr. Wilson, Bob Gullo, Terry Brady, Dick Roncinske. **Third Row:** Chuck McKenna, Don Congdon, Bob Gramza, Ken Mackne, Dick Scharr, Chuck Styles, Bob Monahan, Jim Verrone, Mal Picard, Jim Schirmer, Dan Annechino, Dick Quataert, Joe Laduca. **Back Row:** Clem Wesley, Jim Rieflin, Brian Fallon, Cliff Joslin, Dave Doyle, John Oplinger, Lou Bichler, John Hickey, Dick Smith, Joe Gaiter, Gary Martins. **Absent:** Mike Hynes, Leo Miller.

MAGAZINE DRIVE

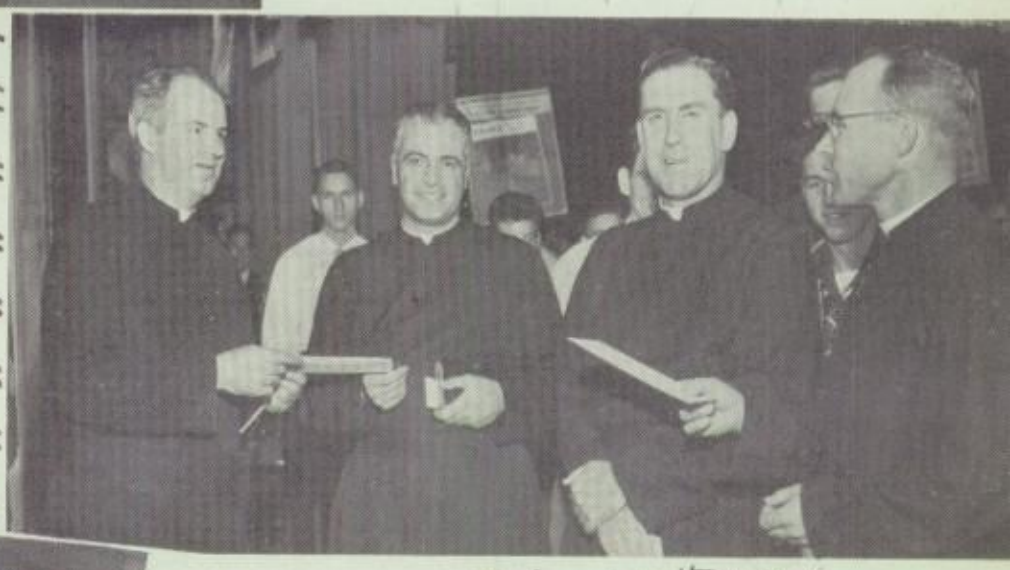

Fr. Looby distributes checks to Fr. Lococo, Fr. O'Reilly, and Fr. Wilson, Moderators of the three top homerooms.

In a Buffalo restaurant after the hockey game.

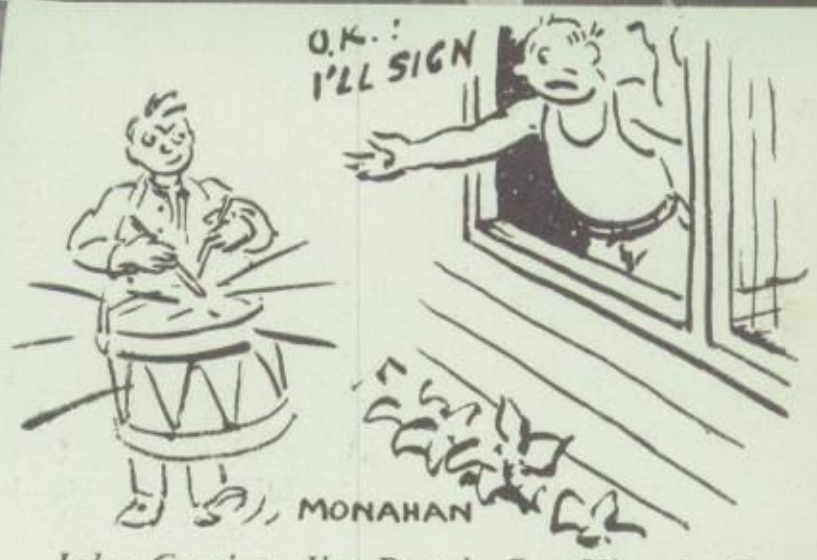

John Guarino, Jim Proud, Guy Vito, Judd Dry, Kevin Maloy, and Jack McDonald entertain with "Eh Compare," at one of the assemblies.

Tired but happy after the activities at Buffalo.

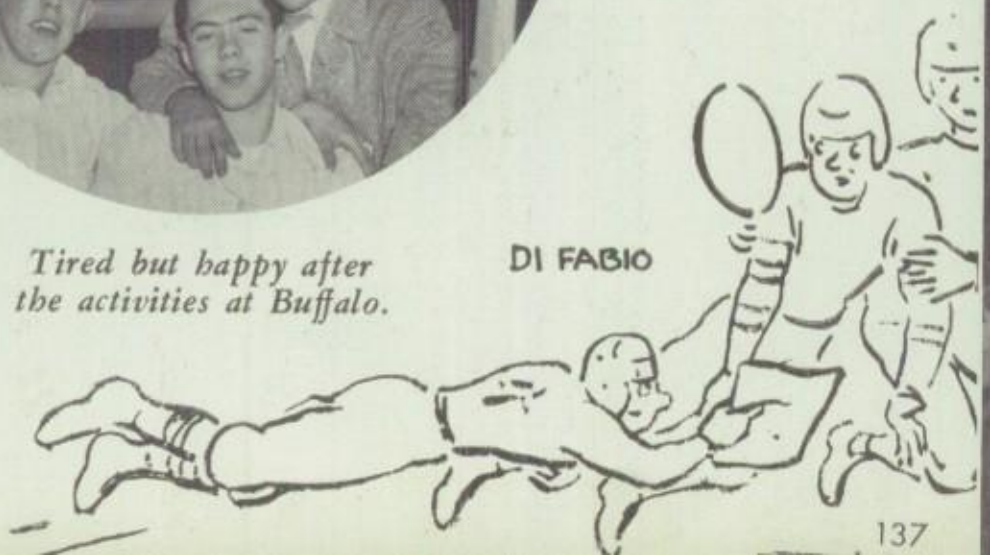

323 3rd PLACE $4076.67

Front Row: Dick DeMarco, John Schantz, Phil Coene, Walt Huurman, Joe Reinschmidt, John Guarino, Tom Sullivan, Dick Bianchi. **Second Row:** Frank DeRosa, Frank Cutali, Dave Fay, Bob Burke, Jim Rendsland, Bill Donovan, Will Wagner. **Third Row:** Tony Marcello, Mike Rose, Russ Mandrino, Homer McGill, Bob Mulhern, Jim Proud, Pete Sheppard, Dick Whitley, Pete Lowery, Bob Fredrick, Don Barnes, Fr. Lococo. **Back Row:** Clark Yeoman, Bob Englert, Bob Hayes, Ron Uber, Bob Shukis, Terry Crandall, Greg Britz, Ed DeTamble, Jack Hawkins, Bob Spano. **Absent:** Gerry Lootens.

MAGAZINE DRIVE

Father Lococo receives the trophy for the homeroom.

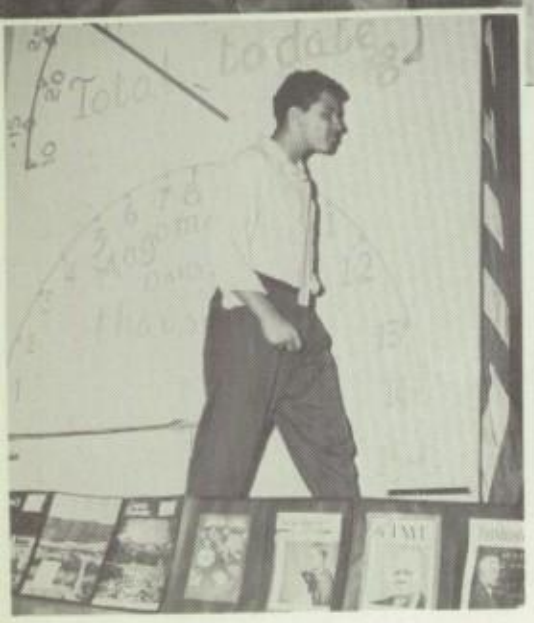

The peculiar Rose swagger, after raising the magometer.

The "clowns" of 323 on the bus for Buffalo.

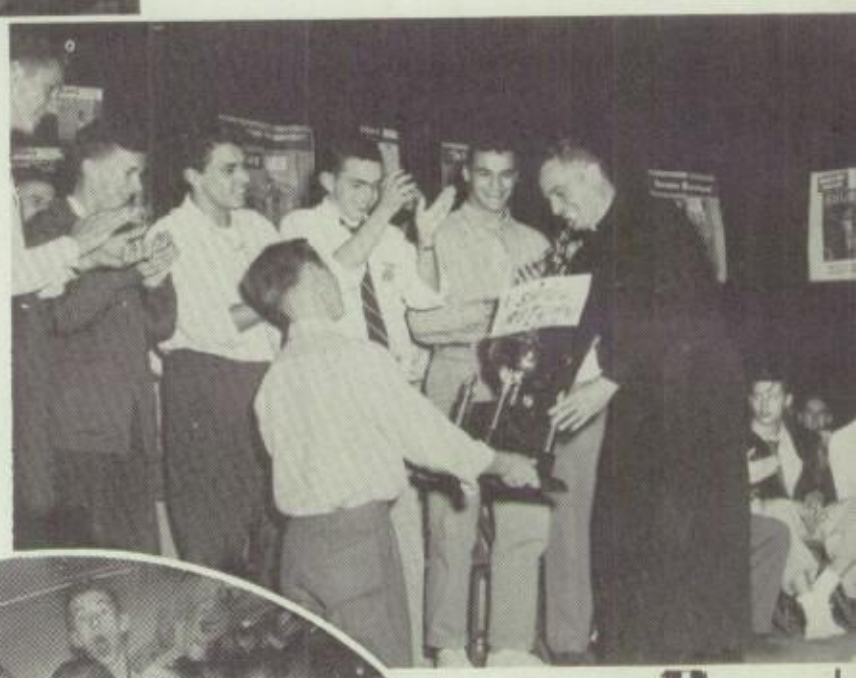

Fr. Looby and Fr. Lococo with homeroom 323, before leaving for Buffalo.

Fr. deBilly, Fr. Spratt, Fr. Lococo, Fr. O'Reilly, and Fr. Butler relax after the hockey game at Buffalo.

SENIOR HOMEROOM 314

$3260.52

Front Row: Bill Rowe, Dick DieJoia, Lou Pulvino, Al Galavdi, Don Mariotti, Jim Gleason, Paul McGlynn, Dale Casterline Tony Amoroso, Carl Lenzo, Joe Cometa, Fr. Grescoviak C.S.B. **Middle Row:** Dick Habes, Pete MacAdam, Jim Bauman, Dick O'Niel, Jim Monteau, Roger Bossert, John Haley, Ron Felerski, Tim Napierella, Russ Schimmel, John Welch, Don Smith. **Back Row:** Jim Brown, Dave Johnson, Frank Ruh, Joe Holla, Hans Dotzler, Mike Lupo, Leo Fabris, Jack Holland, Jerry Phalan, Abe Vadas, Reuben Stees, Dan Kajawa, Paul Curran. **Absent:** Ed Begy, Amie Hayes, Norm Rickard, Pete Tarrant, Tom Wakefield.

SENIOR HOMEROOM 321

$3160.97

Front Row: Nicholas Bianchi, Bob Weis, Anthony Brindisi, Charles Tobin, David Rogers, John Lyng, Russ Guelli, Bill Foster, John LaForte, Fr. Sheahan C.S.B. **Second Row:** Brendan Murphy, James Gerace, Ronald Hofmann, Earnest Persi, Nano D'Ercole, Edwin Clark, Paul Donoghue, Cy Ledoux, Peter Przysinda, Eugene Bailey. **Third Row:** Jerry Skerrett, Ted Houck, Charles Carrado, Ron Durand, Dan O'Brien, Dick Meyer, Bill Farrell, Stan Szczepanski, Jim Morris, Larry Culhane. **Back Row:** John McDonald, Eugene Schafer, Jim Cortina, Jim Lyons, George Prendergast, Bob Hargather, Fred Wagner, Tom Lubischer, Eugene Kehoe, John Reeder, Terry Grinnan, Mike Spang.

SENIOR HOMEROOM 318

$1925.40

Front Row: John Schlaffer, Albert Montville Tom Masseth, Jerry Sullivan, Jack Degnan, George DiGiovanni, Bob Lutrario, Fr. Fullerton. **Second Row:** Dave Fedison, John Murray, Lou Ehmann, Ron Piekunka, Frank Kesel, Jerry Rutledge, Walter MacMillan, Ed Roberts. **Third Row:** Pat Iatonasi, Don Bloomfield, Donald Lattanzio, Jerry Verstraete, Dick Nier, Jim Quinlan, Bill Finnerty, Dave Meagher, Tom Lobene. **Back Row:** Louis Corbelli, David Fancy, James Sheridan, Neal Smith, Bill Doran, John Ashton, Brady Callan, Joe Cassata, Jack Krebs. **Absent:** Don Bergin, Dan Brown, Jose Gamero, John Gorsuch, John Haefner, Joe Hickey, Pat McKeown, Dave O'Neill, Dick Warth, Jerry Thomann.

SENIOR HOMEROOM 319

$1819.63

Front Row: John Sullivan, Don Arioli, Walt Smith, Jim McBride, Bill Lynch, Chuck Beyrle, Dave Warner, Dan Hoffend, Joe Ryan, Larry Lawson, George Callemeyn Fr. Burns C.S.B. **Middle Row:** Ed Lenhard, Dick Thomann, Jim Pierce, Walt Stanny, Tom Cass, Dick Gangale, Don Corbett, Phil Cassara, Larry Hall, Angelo Maddalena, John Mooney, Judd Dry, Rance Horton. **Back Row:** Dan Roberts, Joe Dilal, Ted Dengler, Larry Schmidt, Ron Witzel, Paul Friedler, Gene McKay, Larry Boudens Pete Noce, Don Granger, Jim O'Connor, Tom Raab, Harry Kick, Bernie Flavhan Mike Morris. **Absent:** Dick Wehner.

Bishop Sheen addresses the students.

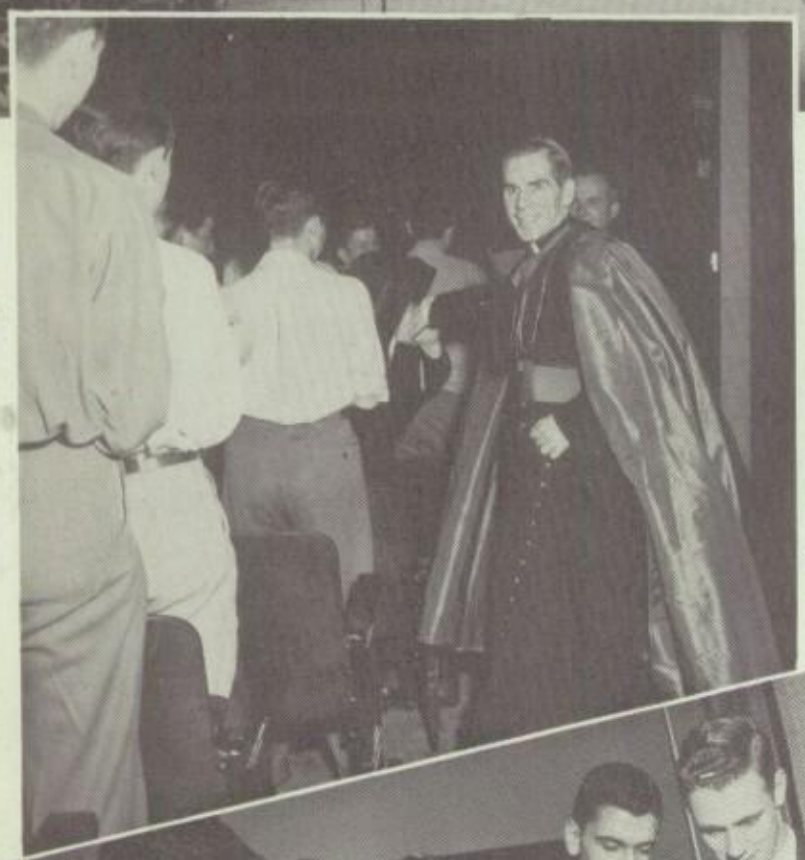

Faculty and Students show their appreciation at the Assembly.

BISHOP SHEEN'S VISIT

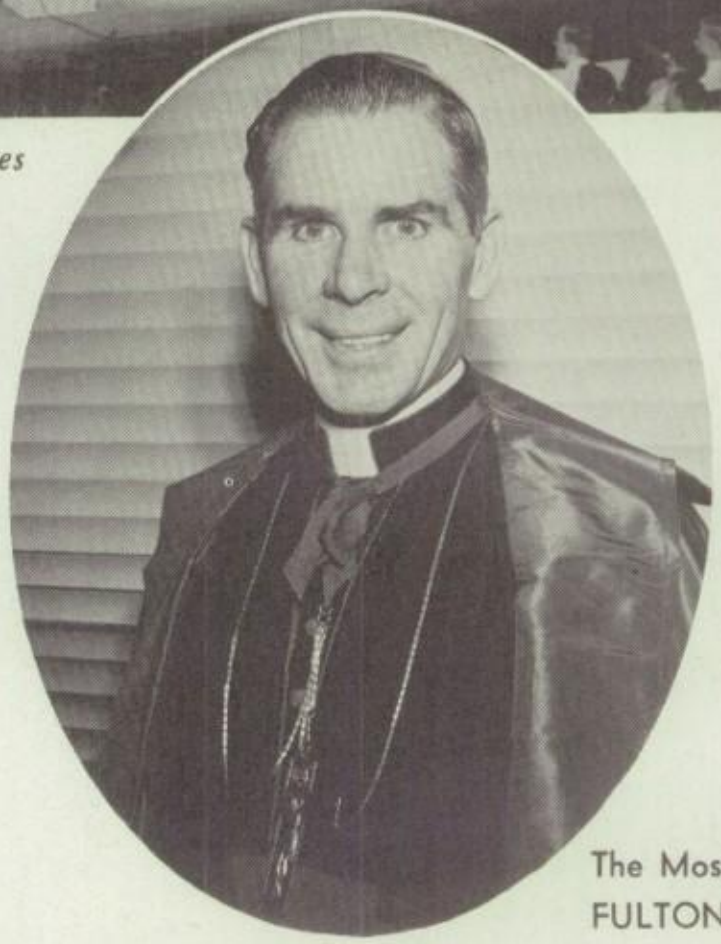

The Most Reverend
FULTON J. SHEEN

HIGHLIGHTS

Ferdinand Karl, student from Austria, James Hubert photographer, Carl Brasley, Aquinas student now in the Canadian missions, Joseph Kane, editor of the M. and W., Tony Biondi of the Arete and Lawrence Oberlies, President of the student council, proudly view the signing of last year's Arete.

Seated: Bishop Sheen, Monsignor Randall, Diocesan Director. **Standing:** Father Collins, Director of the Texas Missions; Father Looby.

Our Bishop addresses the students after the opening day Mass.

Larry Boudens regretfully parts with his hard earned money.

Fr. Wilson congratulates Jim Welch who had given 9 inches of bone from his leg to help a little girl, while his brother John, looks on.

Fr. Riley keeps the boys in line on their way to the Cafeteria.

An unvarying scene this winter.

Bill Lynch examines the occupational chart in Fr. Regan's office.

OF 1953 1954

Changing classes is a little rough on the third floor.

Chili Fire Department's Color Guard performs at half-time in the Oswego game.

Tom Lynch at the Control Board.

Convicts in the "Jug" try to hide their faces.

Jack Hodgetts, Benjamin Quamina, Richard Brandt found the going tough.

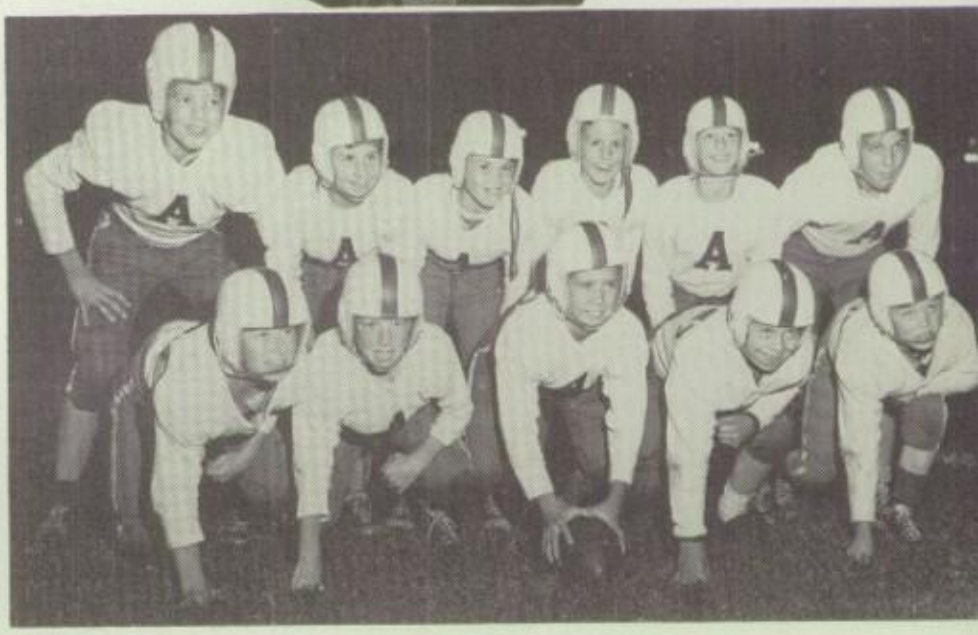

1960 *Aquinas stalwarts.*

Stepinac rooters at half-time.

Perfect performance by the band at one of the games.

Fr. O'Loane and Fr. Carter look on as Mr. Zajdel, the new coach, signs the contract.

At the eight o'clock Mass.

At the parent-teachers meeting.

Tony Mazza and Charles LaMonica confident that all is well after the Xray.

A little comedy at an Assembly — George DiGiovanni, Norman Caccimise.

OF 1953 1954

The parade on the morning of the Presidential election.

At the Thanksgiving Rally.

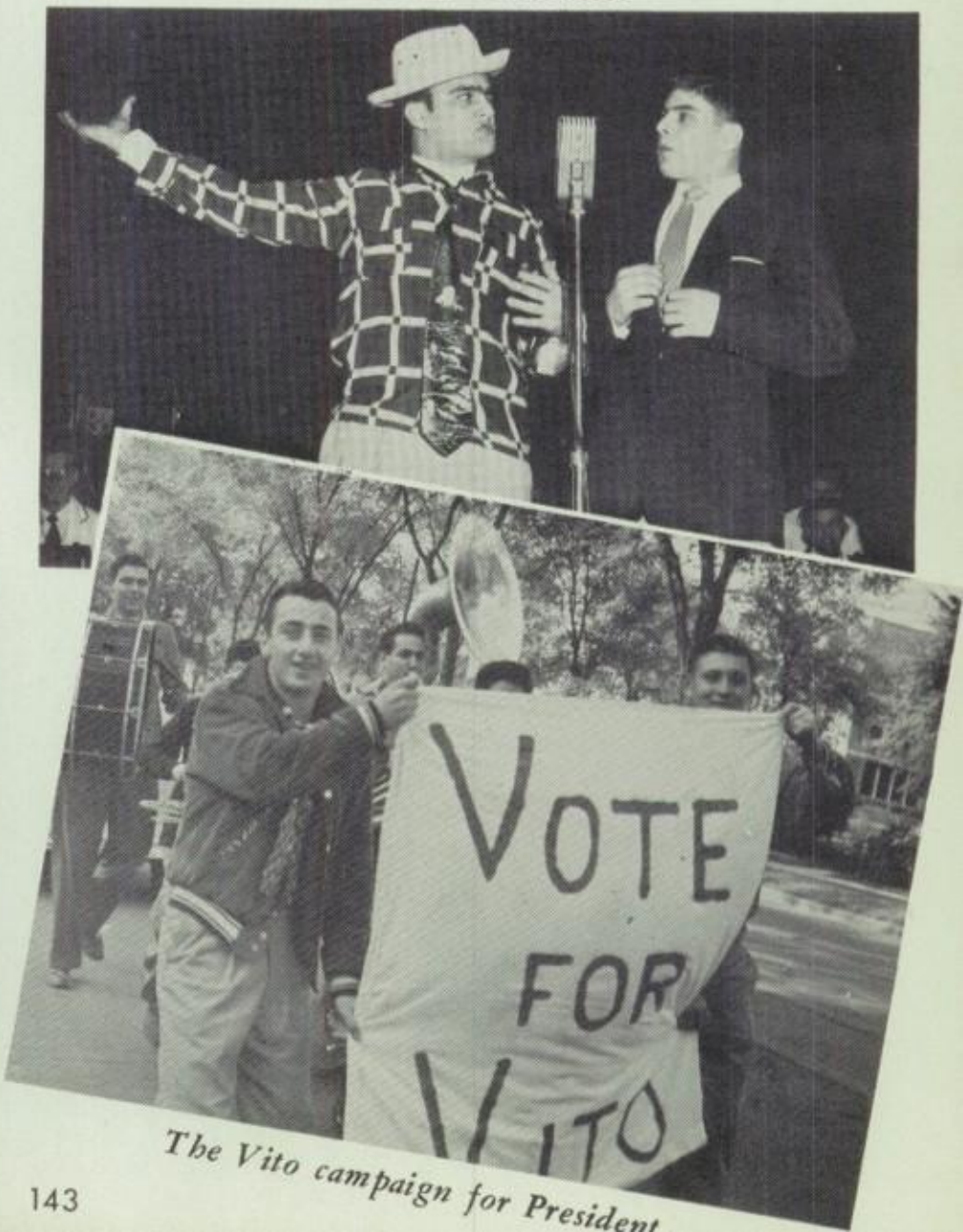

The Vito campaign for President

Mr. Zimmer, the building superintendent, sees that everything is in order.

The football team enjoys the Sunday morning breakfast before the game.

Faculty dining room.

Prepared for the hungry wolves in the student cafeteria.

Helping the Missions at the Pep Rally Dan

Mrs. Flanigan fills the plates for hungry teachers.

HIGHLIGHTS

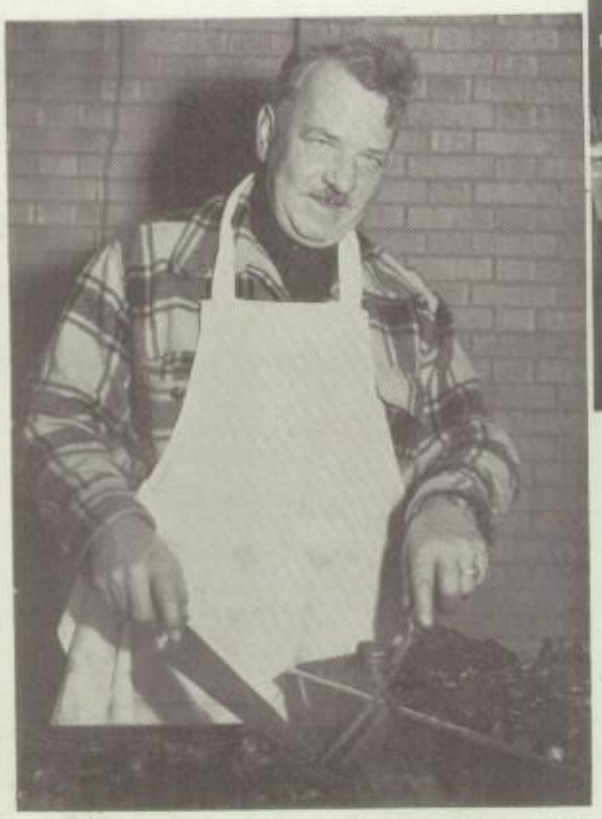

Mr. Krenzer cooking the steak-breakfast.

The cafeteria scene.

On the train to Geneva.

New York Central station at the return to Rochester.

Wagner not so relaxed on the train.

Fr. Biondi, Mike DeLaus Guy Vito, and Mr. Marceau on the train.

Mr. Frank Biondi, who never missed an Aquinas event, with Fr. Lococo.

OF 1953-1954

Nazareth Academy was represented.

Some of the boys with DeSales and Nazareth students at the game.

PATRONS

Rev. Robert A. Keleher
Rev. Francis A. Kleehammer
Rev. Robert L. Kress
Rev. Francis W. Luddy
Rev. Donald E. Lux
Rev. Frank W. Mason
Rev. J. Joseph O'Connell
Rev. John P. O'Malley
Rev. Jacob R. Rauber
Rev. George J. Schmitt
Rev. Albert L. Simonetti
Rev. Leo V. Smith
Rev. Edward E. Steinkirchner
Rev. Gennaro J. Ventura
Redemptorist Fathers
Mr. E. J. Baker
Mr. and Mrs. Arthur J. Bamann
Mr. William H. Carr
Mr. John J. Casey
Mr. and Mrs. Patrick J. Farrell
Mr. and Mrs. William J. Hickey
Mr. Norman G. Kleisley

Most Rev. James E. Kearney
Most Rev. Lawrence B. Casey
Rt. Rev. Msgr. William M. Hart, V.G.
Rt. Rev. Msgr. Joseph A. Balcerak
Rt. Rev. Msgr. George V. Burns
Rt. Rev. Msgr. Thomas F. Connors
Rt. Rev. Msgr. Wilfred D. Craugh
Rt. Rev. Msgr. John M. Duffy
Rt. Rev. Msgr. Joseph E. Grady
Rt. Rev. Msgr. Charles F. Shay
Rt. Rev. Msgr. John B. Sullivan
Very Rev. Msgr. G. C. Lambert
Very Rev. Msgr. John S. Randall
Very Rev. James T. Connolly
Rev. Charles J. Azzi
Rev. W. Darcy Bolger
Rev. Charles J. Bruton
Rev. Raymond J. Epping
Rev. Francis M. Feeney
Rev. Robert J. Fox
Rev. J. Emil Gefell
Rev. Al J. Geiger
Rev. George M. Kalb

Mr. and Mrs. George A. Klier
Dr. H. B. Kolpien
Mr. C. T. Krenzer
Mr. and Mrs. William James Maloy
Mr. Francis J. Michel
Mr. Martin Q. Moll
Mr. Benymin Paxhia
Mr. and Mrs. Anthony Pietropaoli
Mr. Frank J. Prinzing Jr.
Honorable Harry L. Rosenthal
Mr. and Mrs. Frank Ruh
Mr. Albert W. Skinner, Sheriff
Mr. and Mrs. Samuel Tasciotti
Hi and Len Tomczak
Mr. Vincent W. Weis
Mr. and Mrs. John C. Wesley
Nazareth Hall Cadet School
Mothers' Club of Aquinas Institute
Aquinas Mission Crusade
Grey Knights Drum & Bugle Corps.
Republican County Committee of Monroe County
Homeroom 305

COMMERCIAL PATRONS

Genesee Valley Provision Co.
Gentile Florist
Hafner Home Laundry Inc.
Hanss Electric Co., Inc.
Paul W. Harris Funeral Home
Hart's Food Stores Inc.
Haubner & Stallknecht
A. J. Hoffend & Son Co.
Hotel Rochester
Joyce's Pastry Kitchen
Langie Fuel Service Inc.
D. A. LePine & Co.
Lucas & Dake Co., Inc.
Manson News Agency
Mary's Delicatessen
McEvoy Motors Inc.
Morgan Dairy
Mueller Bros.
Nu-Lite Neon
Paramount Dairy
William F. Predmore
Rochester Business Institute

Amalfi's Meat Market
The Anstice Co. Inc.
Arrow Materials Corp.
Bastian Brothers Co.
Batavia Downs
T. T. Bearing Co.
Blanchard Florist
Bonjon Tux Shop
Brewster Crittenden & Co., Inc.
Champion Athletic & Sportswear
Christopher Press
G. Clancy Carting Co.
Continental Baking Co.
B. S. Costich
Cramer Rexall Drugs
Peter Dohr Construction Co., Inc.
Domestic Fuel Service
Donovan Paint & Lacquer Co., Inc.
Don's Jewelers
Dudley Service Station
Ernisse's Greenhouses
Gargano Bros., Inc.

Rochester Coca-Cola Bottling Corp.
Rochester Echo Singing Association
Rochester Stationery Co., Inc.
Ruby's Sporting Goods Store
Schantz Homes Inc.
Schmidt's Market
Wm. J. Schmitt, Inc.
Charles W. Schrader
Schultze Barber Shop
Seven-Up of Rochester
Shields Jewelry
Simmons Motors Corp.
Standard Builders Supply Co.
L. H. Strawhecker
Tobin Packing Co.
Trant's Inc.
Waldert Opticians
Wegman's Dairy
Whelpley & Paul
Wm. J. Woerner & Sons
Woodfill Inc.
Zweigle's

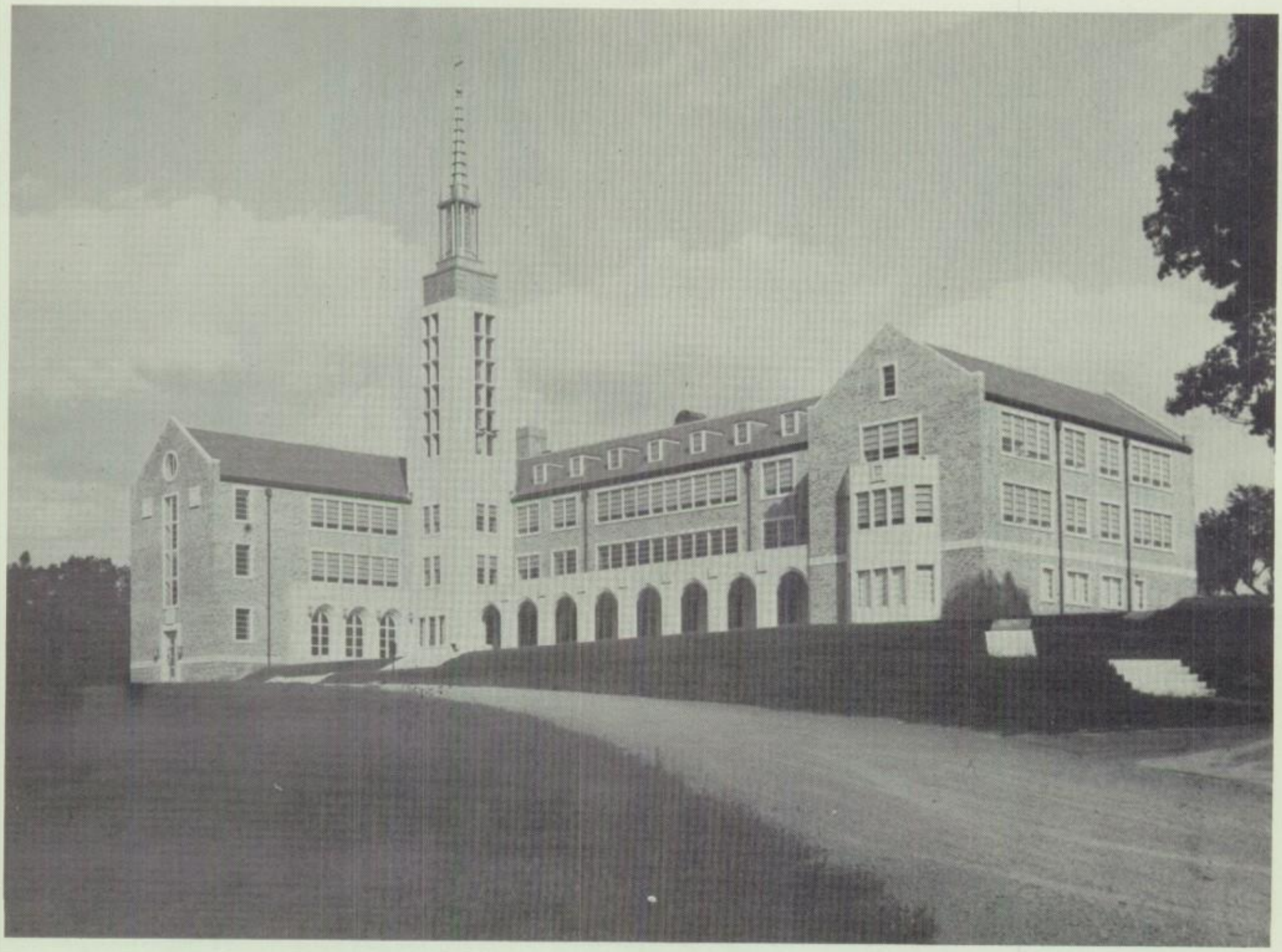

ST. JOHN FISHER COLLEGE

ROCHESTER, NEW YORK

COURSES OFFERED

Accounting and Business
Classical Languages
Modern Languages
Social Sciences
Mathematics
Philosophy
Chemistry
Theology
Physics
English
History
Biology

PRE-PROFESSIONAL COURSES

Pre-Engineering
Pre-Medical
Pre-Dental
Pre-Law

Under the Direction of the Basilian Fathers

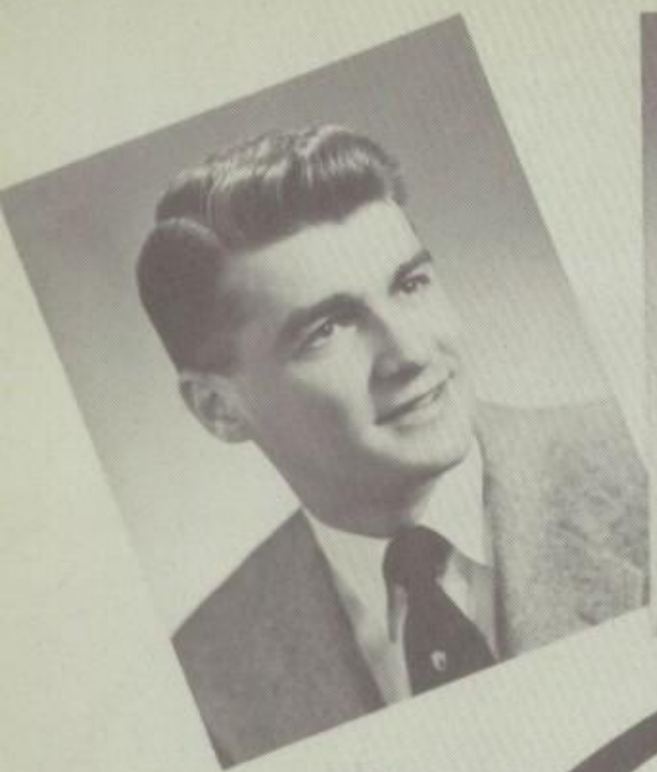

Varden

SCHOOL DIVISION
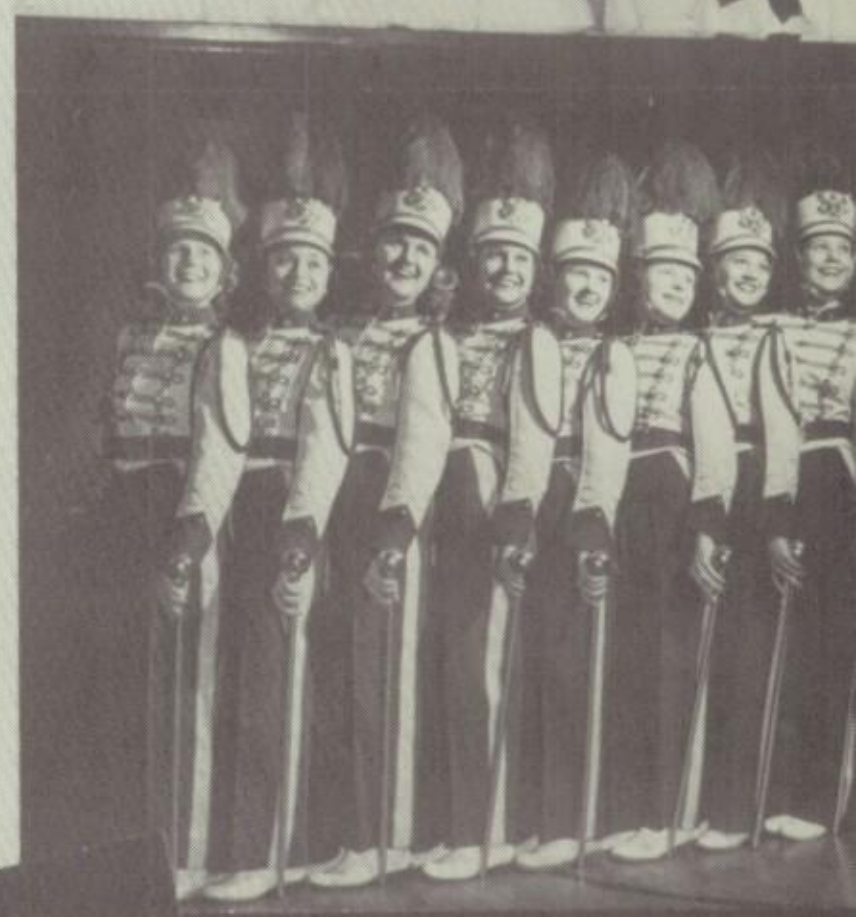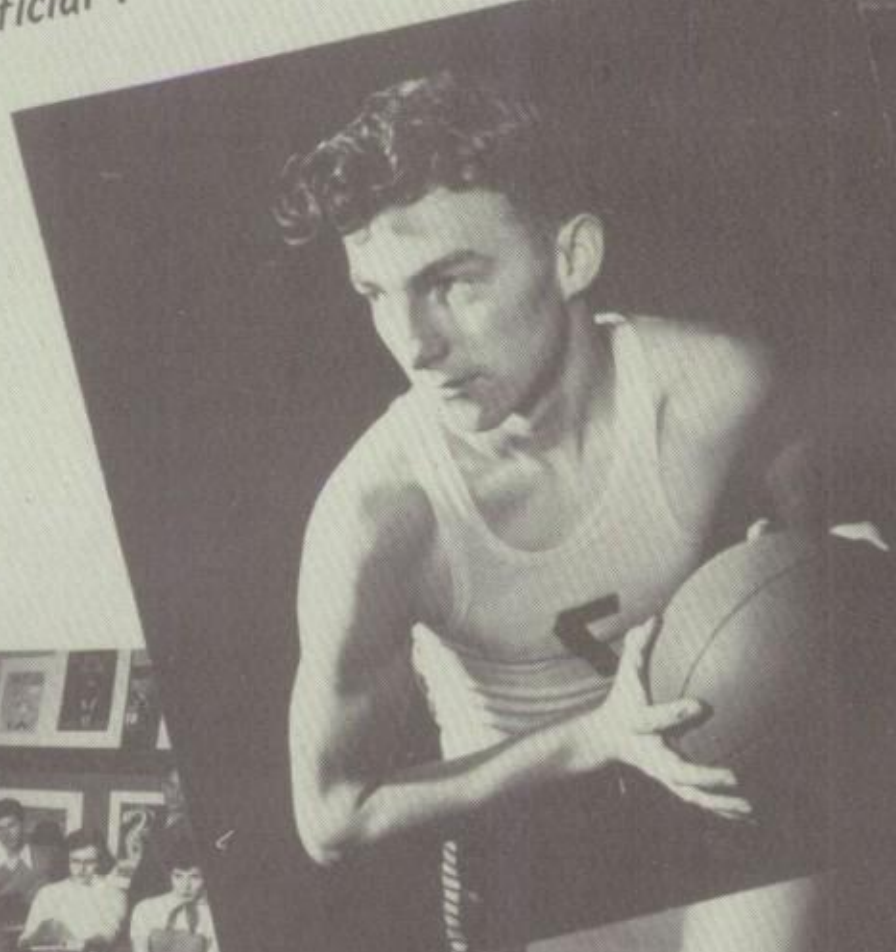
your official Year Book Photographer